

Property			
Gleba Bom Sossego			
Balsas, Maranhão		Cerrado biome	
CAR:	MA-2101400- C59F07A9A0804075B83776993AFECEBF	SIGEF/SNCI:	9500508128628
Area property (ha):	1,930	Coordinates property:	-8.46219, -46.38196
Cleared Area			
Coordinates clearance:		-8.46791, -46.36236	
806 hectares		period clearance: Dec 2022 to Jun 2023	
40,281 tons of CO₂			
- fires alerts			
Inside Forest Code's protected areas:	Yes	60 ha inside declared Legal Reserve	
Type of vegetation:	Wooded Savanna	Priority for Biodiversity Conservation:	Extremely high
Conservation area(s) (overlapping or bordering):		-	
Indigenous Territories (overlapping or bordering):		-	

Imagery: limits of the property (blue), limits of the cleared area (red)

December 2022

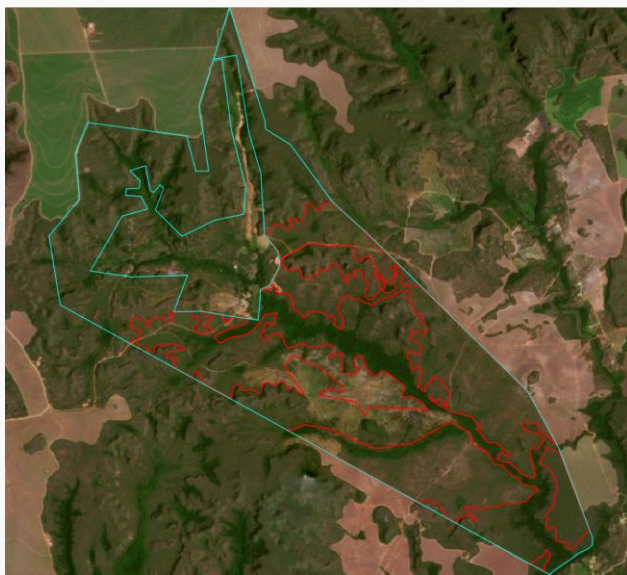

Source: Imagery ©2022 Planet Labs Inc.

June 2023

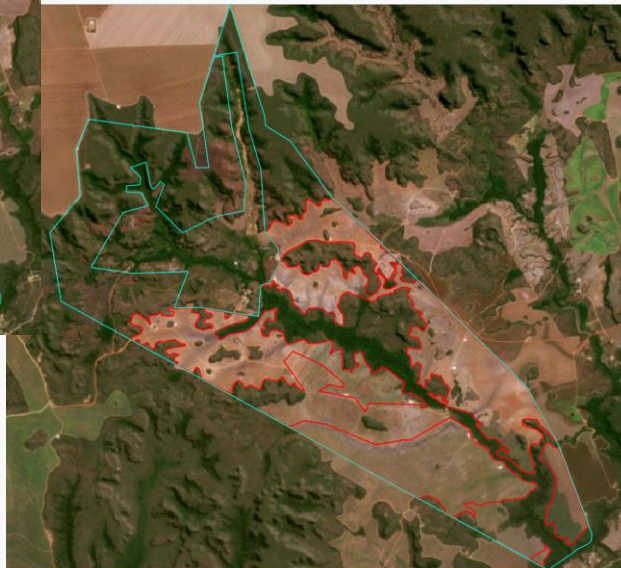

Source: Imagery ©2023 Planet Labs Inc.

Environmental fines and embargoes			
Embargoes:	No	-	
Environmental fines:	No	-	-
Ownership and other linked properties			
Ownership:	Sérgio Antônio Baú		
Company group:	Agrovida Empreendimentos (Balsas - MA), Baú Agronegócios (Parnarama - MA)		
Linked properties:	4 other linked properties, totalling 4,505 ha. In Nova Colinas (MA): Glebas Canto de Pedra e Jussara (290 ha). In Riachão (MA): Glebas Canto de Pedra e Jussara (190 ha), Fazenda Nova Harmonia (2,745 ha). In Pastos Bons (MA): Parte da Gleba Bom Sossego - Data Nazaré (1,280 ha)		
Supply chain links			
Main Commodities	Soy		
Confirmed supply chain link, level of certainty, and soy trader/ beef processor	Yes	Low	Cargill, Bunge
Companies' reply	Cargill: Considering the 10 cases of the present report, "in 2 cases, we negotiated with the mentioned farm or farms close to the one mentioned, and we have evidence that the clearance was legal; in 1 case, we negotiated with the farm in 2022, but now the supplier is blocked."		
Soy	Warehouses (50 km radius)	36 warehouses including 1 owned by Bunge, and 1 owned by Cargill	
	Supply chain links & details:	-	
Beef	Slaughterhouses (sourcing from the municipality)	-	
	Supply chain links & details:	-	
Other supply chain links and details:		-	
General comments			
<p>Sérgio Antônio Baú received the title of citizen of Parnarama (MA), linking him to a company named "Bom Futuro Agrícola" (1). He is active in cotton production (2) but is also linked to soy (3). Sérgio Antônio Baú is also part of the board of the Union of Rural Producers of Balsas (MA) (4). he has one active loan from the Brazilian National Development Bank (BNDES), received in 2013, to finance agricultural activity in Balsas (MA) (5).</p>			
<p>(1) http://jipereira.com.br/camara-municipal-consagra-empresario-sergio-bau-como-legitimo-panoramense-noticias (2) http://www.esalq.usp.br/acom/clipping/arquivos/29-05-2013_Cotoniculturas_enfrentam_desafios_para_controlar_lagartas_e_ervas_daninhas_Portal_do_Agronegocio_PA.pdf (3) https://www.noticiasagricolas.com.br/fala-produtor/mensagem-31824/ (4) https://diariosulmaranhense.com.br/2020/07/06/sindicato-dos-produtores-rurais-de-balsas-elege-diretoria-para-bienio-2020-2021/ (5) https://www.bndes.gov.br/wps/portal/site/home/transparencia/consulta-operacoes-bndes</p>			