

Property			
Fazenda Vereda do Mato			
Baixa Grande do Ribeiro, Piauí		Cerrado biome	
CAR:	PI-2201150-7BF87525CE5242C0B732D44989245A68	SIGEF/SNCI:	1220840121309
Area property (ha):	1,325	Coordinates property:	-7.90414, -44.99658

Cleared Area			
Coordinates clearance:		-7.90241, -45.00174	
851 Hectares		period clearance:	July - November 2023
42,530 tons of CO ₂			
15 fires alerts			
Inside Forest Code's protected areas:	Yes	98 ha inside declared Legal Reserve	
Type of vegetation:	Wooded Savanna	Priority for Biodiversity Conservation:	No
Conservation area(s) (overlapping or bordering):		-	
Indigenous Territories (overlapping or bordering):		-	

Imagery: limits of the property (green), limits of the cleared area (red)

July 2023

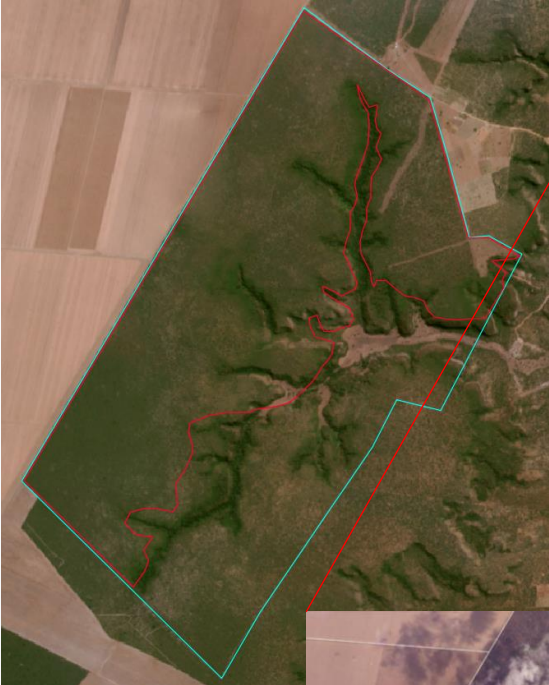

Source: Imagery ©2023 Planet Labs Inc.

November 2023

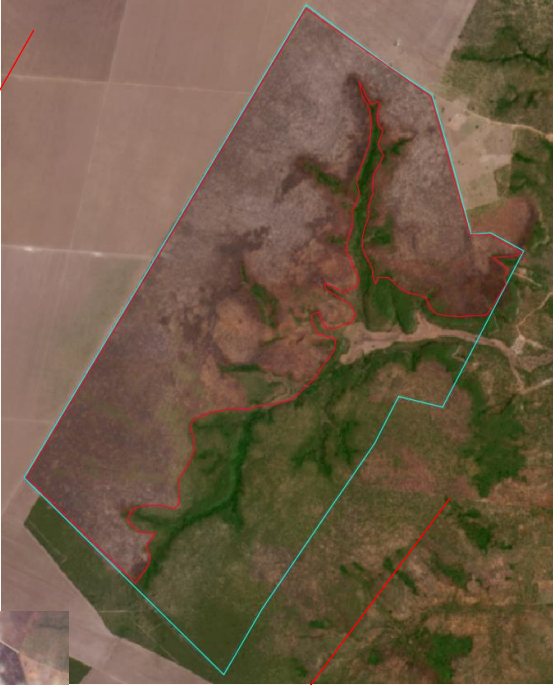

Source: Imagery ©2023 Planet Labs Inc.

Fires November 2023

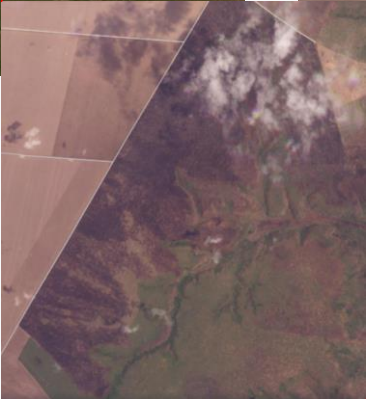

Processed image. Source: European Union - EO Browser Copernicus Sentinel data 2023

Environmental fines and embargoes			
Embargoes:	No	-	
Environmental fines:	No	-	-
Ownership and other linked properties			
Ownership:	Maria da Conceição Barbosa de Sousa		
Company group:	No linked company identified		
Linked properties:	No linked properties identified		
Supply chain links			
Main Commodities	Soy		
Confirmed supply chain link, level of certainty, and soy trader/ beef processor	Yes	Low	Bunge
Soy	Warehouses (50 km radius)	29 warehouses, 1 owned by Bunge	
	Supply chain links & details:	-	
Beef	Slaughterhouses (sourcing from the municipality)	-	
	Supply chain links & details:	-	
Other supply chain links and details:		-	
General comments			
In 2020, Maria de Souza requested authorization for deforestation and implement of soy, corn and bean cultivation at Fazenda Vereda do Mato (1)			
(1) http://www.diariooficial.pi.gov.br/diario/202010/DIARIO28_d726529c55.pdf			