

| Property  |   |  |                      |
|---|---|--|----------------------|
| <b>Fazenda São Paulo, Fazenda Santo Antônio</b>           |   |  |                      |
| Barreiras, Bahia  |   | <b>Cerrado biome</b>                           |                      |
| <b>CAR:</b>   | BA-2903201-<br>319C4B3B90E94C57A037708BB1F43EA4 | <b>SIGEF/SNCI:</b>                             | 9510567864465        |
| <b>Area property (ha):</b>                                | 5,162   | <b>Coordinates property:</b>                   | -12.33472, -45.16926 |
| Cleared Area  |   |  |                      |
| <b>Coordinates clearance:</b>                             |   | -12.32823, -45.15546                           |                      |
| <b>3,989</b> hectares                                     |   | <b>period clearance:</b> Oct 2022 to May 2023  |                      |
| <b>78,690</b> tons of CO <sub>2</sub>                     |   |  |                      |
| <b>10</b> fires alerts                                    |   |  |                      |
| <b>Inside Forest Code's protected areas:</b>              | No  | -  | -                    |
| <b>Type of vegetation:</b>                                | Savanna Park                                    | <b>Priority for Biodiversity Conservation:</b> | Extremely high       |
| <b>Conservation area(s) (overlapping or bordering):</b>   |   | -  |                      |
| <b>Indigenous Territories (overlapping or bordering):</b> |   | -  |                      |

**Imagery:** limits of the property (blue), limits of the cleared area (red)

October 2022

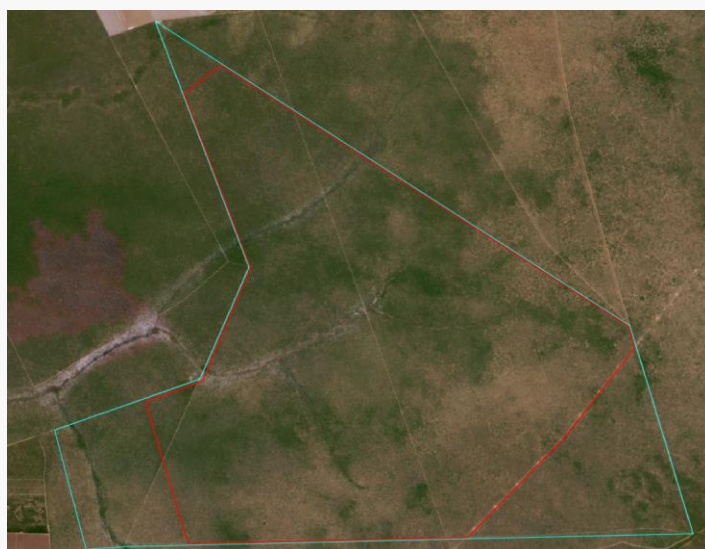

Source: Imagery ©2022 Planet Labs Inc.

May 2023



Source: Imagery ©2023 Planet Labs Inc.

| Environmental fines and embargoes   |  |   |   |
|---|--|---|---|
| Embargoes:  | No   | -   |   |
| Environmental fines:  | No   | -   | - |
| Ownership and other linked properties   |  |   |   |
| Ownership:  | Salustiano Marques Pereira   |   |   |
| Company group:  | No linked active companies found   |   |   |
| Linked properties:  | No other linked properties found   |   |   |
| Supply chain links  |  |   |   |
| Main Commodities  | Soy  |   |   |
| Confirmed supply chain link, level of certainty, and soy trader/ beef processor   | No   | -   | - |
| Companies' reply  | Cargill (potential trading link removed): "Out of the 8 cases mentioned in the report, we have had no negotiation with the farms mentioned. Analyzing negotiations with farmers and their commercial groups, we have had negotiation we 3 of them, in a different farm." |   |   |
| Soy   | Warehouses (50 km radius)  |   |   |
|   | Supply chain links & details:  |   |   |
| Beef  | Slaughterhouses (sourcing from the municipality)   | 24 different slaughterhouses sourced from cattle from Barreiras (BA) in 2020. None of them were owned by JBS, Marfrig or Minerva. |   |
|   | Supply chain links & details:  |   |   |
| Other supply chain links and details:   | -  |   |   |
| General comments  |  |   |   |
| <p>The CAR is registered under Antônio Carlos Ribeiro, Valdiney Gonçalves Dourado and Mauricio Werner Derschum. Carlos Ribeiro has an authorization issued by the Environmental Agency of Bahia (INEMA) in 2021 allowing the deforestation of 4,032 hectares at Fazenda São Paulo e Fazenda Santo Antônio to implement agricultural activities, which is valid until August 2023 (1). Other requests at INEMA show Eliton Gavazzoni as one of the owners of the two properties (1). Gavazzoni is the owner of Agro Gavazzoni, a company of transportation and storage of grains located in Luis Eduardo Magalhães (2, 3). In Correntina (BA), the businessman is identified as the owner of Fazenda Santa Tereza III, which in December 2022, allegedly sheltered gunmen who threatened members of the traditional communities of Fundo e Fecho de Pasto (4). In the Federal Landtenure System (SIGEF), both properties mentioned - Fazenda São Paulo and Fazenda Santo Antônio - are part of the heritage left by Salustiano Marques Pereira and the inheritance grantee are unidentified (5).</p> |  |   |   |
| <p>(1) INEMA - Instituto de Meio Ambiente e Recursos Hídricos da Bahia<br/> (2) <a href="https://casadosdados.com.br/solucao/cnpj/eliton-gavazzoni-and-cia-ltda-08359180000104">https://casadosdados.com.br/solucao/cnpj/eliton-gavazzoni-and-cia-ltda-08359180000104</a><br/> (3) <a href="https://www.sigivilares.com.br/index.php?pag=noticia&amp;id=45281">https://www.sigivilares.com.br/index.php?pag=noticia&amp;id=45281</a><br/> (4) <a href="https://racismoambiental.net.br/2022/12/07/pistoleiros-driblam-pm-do-cerrado-e-mantem-terror-em-correntina/">https://racismoambiental.net.br/2022/12/07/pistoleiros-driblam-pm-do-cerrado-e-mantem-terror-em-correntina/</a><br/> (5) <a href="https://sigef.incra.gov.br/geo/parcela/detalhe/4258a1a2-81f3-48b9-ae0e-bf69baabe568/">https://sigef.incra.gov.br/geo/parcela/detalhe/4258a1a2-81f3-48b9-ae0e-bf69baabe568/</a></p>  |  |   |   |