

	Property name	Fazenda Santa Cecília, Fazenda Daniele			
Biome	Municipality	State	System	Code	
Cerrado	Santa Maria do Tocantins	TO	SIGEF	9230520002055	
CAR number					
TO-1718881-CD0F6BD33DE54AC4ABD0211446E69DA6, TO-1718881-1B7957FAD8804CEDAF4524958837F8FC, TO-1718881-3353246A1B794F4A8F001784E5EFB995					
Area Farm (ha)	5,761	Soy area (ha)	0 (expansion)	Coordinates Farm	-8.80738,-48.07816
Surrounding Natural Conservation Areas			-		
Surrounding Indigenous Territories			-		
Deforestation	Prodes 2021 (Aug 20 to Jul 21)	Prodes 2022 (Aug 21 to Jul 22)	Prodes 2023 (Aug 22 to Jul 23)	Visually confirmed deforestation (Aug 23 to July 24)	Total (Jan 20 to Dec 23)
	-	0	7	1,382	1,389
Fire Alerts	100	Deforested areas inside Forest Code's protected areas (ha)			-
Type of Vegetation	Wooded Savanna	Estimated % of remaining native vegetation	59%	Equivalent CO2 Emissions (tons)	69,118
				High Priority Conservation Area	-
Embargos & environmental fines	Federal Environmental Agency (IBAMA) (3 fines): 1 fine in Santa Filomena (PI) of BRL 15,000 in 2000 for the unauthorized deforestation of 150 ha; 1 fine in Santa Filomena (PI) in the property Baixão Fechado of BRL 44,640 in 2009 for the unauthorized deforestation of 80ha; 1 fine of BRL 386,715 in Balsas (MA) in the property Fazenda Ponta da Serra for the unauthorized deforestation of 7,152 ha.				
Trader's silos within a 50km radius	Amaggi, Cargill, Bunge, LDC, and ALZ				
Supply chain Details	Fazenda Santa Cecília and Fazenda Daniele are within 50 km of a silos operated by Bunge				
Ownership	Euclides de Carli				
Company Group	De Carli's family owns 16 different companies, among which: De Carli Empreendimentos e Participações, Codeca - Colonizadora de Carli, Agropecuária Caracol, Agropecuária Marimbondo, and Agropecuária Centauro				

<p>Other linked properties</p>	<p>At least 16 other properties totaling 50,712 ha. In Santa Filomena (PI): Fazenda Kajubar (9,377 ha), Fazenda Primavera (1,126 ha), Fazenda Salto (1,187 ha), Fazenda Tagi (2,579 ha), Fazenda Zodorica (413 ha), Fazenda Belo Monte (173 ha) and Fazendas Novas e Outras (4,996 ha); in Alto Parnaíba (MA): Fazenda Mangabeira (1,805 ha), Fazenda Gleba Serra (363 ha), Fazenda Altamira (1,021 ha), Fazenda Cristalina (3,611 ha) and Fazenda São Francisco (17,785 ha); in Riachão (MA): Fazenda Chapadinha Primeira do Norte (440 ha); in Balsas (MA): Fazenda Ponta da Serra (2,798 ha); in Itacajá (TO): Fazenda Telha (1,007 ha); in Santa Maria do Tocantins (TO): Fazenda Porto Alegre (2,301 ha)</p>
<p>General Comments</p>	
<p>soy expansion: no soy on case properties themselves. Has another property also without soy 15km away, which is bordered by 5 other properties under ownership of CODECA COLONIZADORA DE CARLI LTDA, which has soy. De Carli is a known soy producer in the state of PI. De Carli is a conceived land grabber (1) who died in June 2019 (2). In May 2015, an investigation of the Federal Public Ministry and the Federal Police of Piauí unveiled a land grabbing network connected to Euclides de Carli, pointed as the main land grabber in Matopiba region, controlling over 1 million hectares (3, 4, 5). In 2016, a justice court in Piauí blocked the titles of 124,000 hectares in possession of De Carli (6). De Carli's company, CODECA, also connects to TIAA-CREF investments in Brazil, operated by Radar S/A, a joint venture with Cosan (7, 8). The local Agrarian Court estimates that 300,000 ha of land in Maranhão and Piauí states are linked to De Carli's land-grabbing crimes (9). De Carli is also accused of violence and threats connected to invasions of lands occupied by local communities (1, 8). He is still registered as the owner of 16 companies in Maranhão (10).</p>	
<p>Sources</p>	
<p>(1) https://reporterbrasil.org.br/2018/09/empresario-euclides-de-carli-acusado-mortes-roubo-terras-nordeste (2) https://sindag.org.br/galeria_merito/medalha-06-euclides-de-carli-in-memoriain/ (3) https://www.gp1.com.br/colunistas/deputado-manoel-ribeiro-denuncia-grileiro-e-assassinatos-no-sul-do-maranhao-186258.html (4) https://deolhonosruralistas.com.br/2018/02/21/especulacao-com-terras-no-matopiba-deixa-rastros-de-grilagem-e-violacoes-aos-direitos-humanos/ (5) https://deolhonosruralistas.com.br/2018/09/20/historias-de-grilagem-e-venda-de-terras-publicas-marcam-candidaturas-no-piaui/ (6) https://cidadeverde.com/noticias/225086/justica-bloqueia-acesso-a-mais-de-124-mil-hectares-do-maior-grileiro-do-piaui (7) https://www.nytimes.com/2015/11/17/world/americas/tiaa-cref-us-investment-giant-accused-of-land-grabs-in-brazil.html (8) https://chainreactionresearch.com/wp-content/uploads/2020/01/Radar-company-report-2.pdf (9) https://jornaldebrasil.com.br/noticias/brasil/alvo-de-pistoleiros-juiz-faz-cruzada-solitaria-contra-grileiros/ (10) http://www.sintegra.gov.br/</p>	

Fazenda Santa Cecília, Fazenda Daniele (total deforestation 1,382 ha)

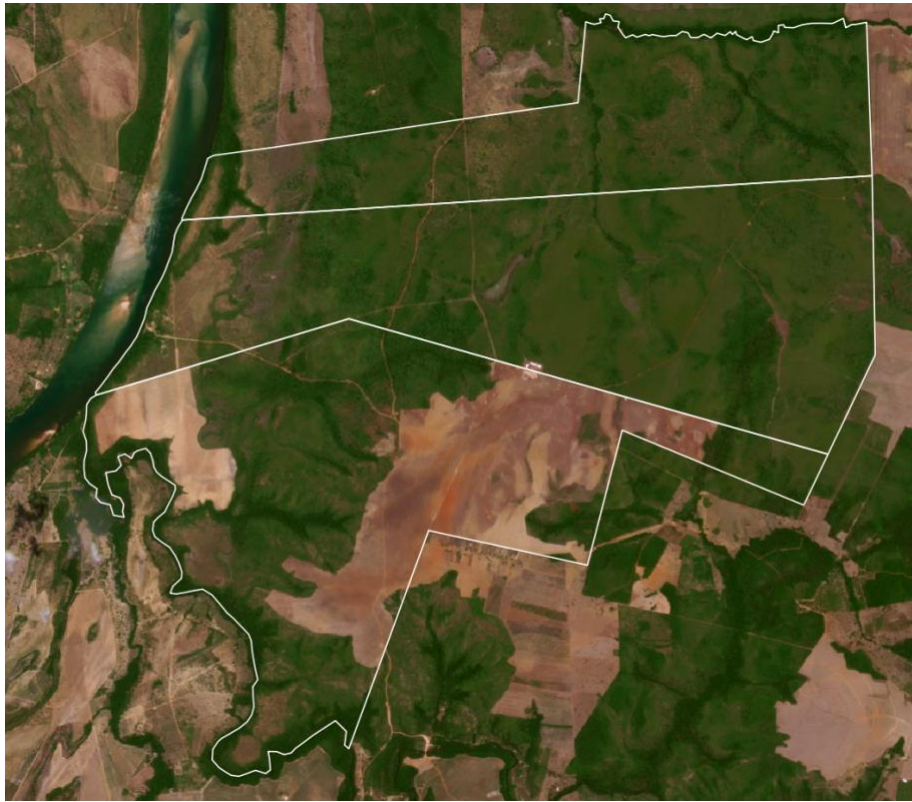

October 2023



July 2024