

Property			
Fazenda Porto Cercado			
Jaborandi, Bahia		Cerrado biome	
CAR:	BA-2917359- 48A552D3AF3D49AB8234297004D55CA9	SIGEF/SNCI:	9500767495752
Area property (ha):	9,277	Coordinates property:	-13.79152, -45.21127
Cleared Area			
Coordinates clearance:		-13.80765, -45.20479	
6,459	Hectares	period clearance:	Apr 2022 to Jun 2023
830,326	tons of CO₂		
233	fires alerts		
Inside Forest Code's protected areas:	No	- -	
Type of vegetation:	Forested Savanna	Priority for Biodiversity Conservation:	No
Conservation area(s) (overlapping or bordering):		-	
Indigenous Territories (overlapping or bordering):		-	

Imagery: limits of the property (blue), limits of the cleared area (red)

April 2022

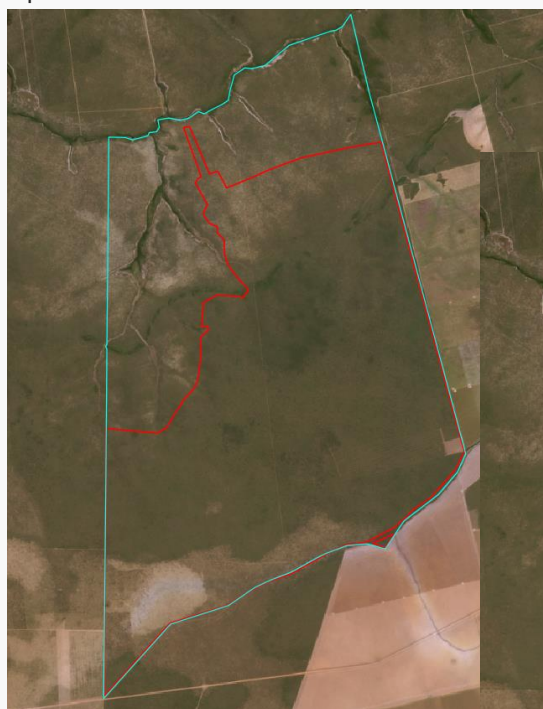

Source: Imagery ©2022 Planet Labs Inc.

July 2023

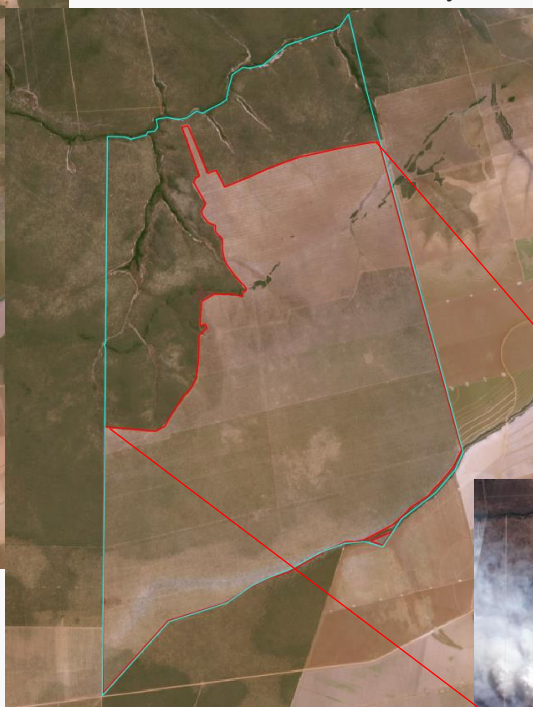

Source: Imagery ©2023 Planet Labs Inc.

Fires
28 May 2023



Source: European Union - EO Browser Copernicus
Sentinel data 2023

Environmental fines and embargoes			
Embargoes:	No	-	
Environmental fines:	No	-	-
Ownership and other linked properties			
Ownership:	Lorenei Arlindo Donatti		
Company group:	Donatti Comercial Agropecuária (Barreiras - BA)		
Linked properties:	2 other linked properties, totalling 4,430 ha. In Correntina (BA): Fazenda Santo Antônio do Rio do Meio (3,900 ha). In Barreiras (BA): Fazendas San Marino II and III (530 ha)		
Supply chain links			
Main Commodities	Soy		
Confirmed supply chain link, level of certainty, and soy trader/ beef processor	No	-	-
Soy	Warehouses (50 km radius)	10 warehouses owned by individuals and local storage companies/cooperatives	
	Supply chain links & details:	-	
Beef	Slaughterhouses (sourcing from the municipality)	-	
	Supply chain links & details:	-	
Other supply chain links and details:		-	
General comments			
<p>In 2019, the property Fazenda Porto Cercado received authorization to get 261,312 cubic meters of water from Rio Arrojado (watershed of Corrente River) (1), the second largest volume authorized for water use from the Corrente River (2, 3). In 2022, Donatti received authorization to clear 3,410 hectares of native vegetation on Fazenda Porto Cercado (Jaborandi - BA), valid until April 2025 (4).</p>			
<p>(1) INEMA (Portaria nº 17.635 de 04 de janeiro de 2019) (2) https://www.facebook.com/ChegaDeDesmatamentoNaBahia/posts/sos-cerradogoverno-do-estado-autoriza-uso-de-261312-metros-cubicos-de-agua-por-d/1320674661407441 (3) https://www.folhageral.com/ambiente/2021/12/08/os-privilegiados-com-a-agua-do-cerrado-baiano (4) INEMA, Bahia</p>			