

Property	
Fazenda Luta and São Gonçalo	
Confresa, MT	Amazon biome
CAR: MT-5103353- E44F87C620C54368A68FDAB9 1A1EE35B	SIGEF/SNCI: 9999703780202
Area property (ha): 1,982	Coordinates property: -51.39920, -10.72725
Cleared Area	
Coordinates clearance:	-51.40960, -10.72167
852 hectares	period clearance: Nov 2021 to Feb 2022
- fires alerts	
Inside Forest Code's protected areas: Yes	32 ha inside declared Legal Reserve and APP
Type of vegetation: Forested Savanna	Priority for Biodiversity Conservation: Extremely high
Conservation area(s) (overlapping or bordering): -	
Indigenous Territories (overlapping or bordering): Bordering with the Indigenous Territory Urubu Branco (Tapirapé)	

Before & After Imagery: limits of the property (blue) limits of the cleared area (red)

Nov 2021

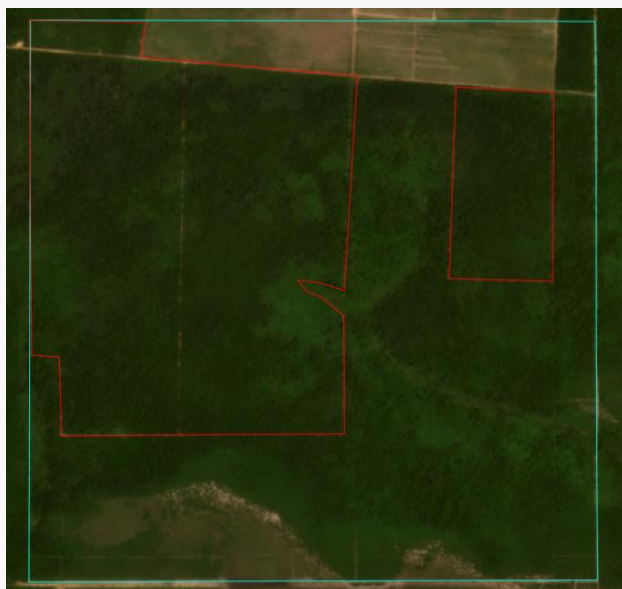

Source: Imagery ©2021 Planet Labs Inc.

Feb 2022



Source: Imagery ©2022 Planet Labs Inc.

Environmental fines and embargoes			
Embargoes:	No	-	
Environmental fines:	No	-	-
Ownership and other linked properties			
Ownership:	Betel Agropecuária		
Company group:	Betel Agropecuária Spe (CNPJ: 18.624.681/0001-24), registered in São Paulo (SP) - owners: Jose Carlos Pires Carneiro, Silvana Carraro, Frenova Imobiliária e Negócios, Luiz Antônio Leite Riberio Neto		
Linked properties:	1 other property linked to Silvana Carraro in Cidade Gaúcha (PR) totaling 578 ha; 2 other property linked to Frenova in Porto Alegre do Norte (MT) and Confresa (MT) totaling 2,570 ha		
Supply chain links			
Main Commodities		Soy	
Confirmed supply chain link, level of certainty, and soy trader/ beef processor		Yes	Low
Companies' replies		Bunge	
		The trading link to LDC was removed after they stated that <i>"LDC doesn't have commercial relationship with Fazenda Luta / São Gonçalo (Confresa - MT), neither with Betel Agropecuária."</i>	
Soy	Main exporters (municipality)	Glencore (69%), Cargill (19%), Amaggi (11%), others (1%)	
	Warehouses (50 km radius)	11 warehouses; 2 owned by Bunge and 1 by LDC	
	Supply chain links & details:	-	
Beef	Main exporters (municipality)	JBS (80%), Marfrig (10%), Minerva (0.5%), others (9.5%)	
	Slaughterhouses (sourcing from the municipality)	11 different beef processors sourced cattle from Confresa in 2019, e.g.: 2 owned by JBS (Bara do Garças and Confresa, both in MT), 1 owned by Marfrig (Nova Xavantina - MT)	
	Supply chain links & details:	-	
Other supply chain links and details:		-	
General comments			
<p>José Carlos Pires Carneiro is linked to companies responsible for "colonization" processes in the central-western part of the country during the Brazilian military dictatorship (1964-1985), being one of the owners of Tapiraguaia Agrícola e Pecuária (1). Frenova is linked with a "colonization" company in Confresa, needs more investigation to understand whether they are still present in the properties or if they were recently sold to someone else (2). Frenova is one of the companies that contested the demarcation of Terra Indígena Urubu Branco in Goiás, Tocantins and Maranhão - needs more investigation to confirm that this is the same company (3). In the 1980s, indigenous organisations denounced the invasion of indigenous lands – currently Terra Indígena Urubu Branco – of the Tupinaré people José Carlos Pires Carneiro, owner of the Tapiraguaia Farm in the northeast of the state of Mato Grosso (4).</p>			
<p>(1) https://tidsskrift.dk/dialogos/article/view/112809 (2) http://www.coisasdematogrosso.com.br/cidades/cidade.asp?id=88&cidade=Confresa (3) https://acervo.socioambiental.org/acervo/documentos/cadeia-dominial-de-empresas-que-contestam-demarcacao-da-ti-urubu-branco (4) https://documentacao.socioambiental.org/noticias/anexo_noticia/33607_20160114_131334.pdf</p>			