

**Property**

**Fazenda Ad Rubi**

Santa Filomena, PI

**Cerrado biome**

**CAR:** PI-2209203-4463A5AB4A1B4454B0CD9913C7C2E7B0

**SIGEF/SNCI:** 9501652760491

**Area property (ha):** 10,398

**Coordinates property:** -45.51726, -8.95622

**Cleared Area**

**Coordinates clearance:** -45.54436, -8.96029

**1,976** Hectares

**33** fires alerts

**period clearance:** Dec 2021 to Feb 2022

**Inside Forest Code's protected areas:** No

**Type of vegetation:** Wooded Savanna

**Priority for Biodiversity Conservation:** High

**Conservation area(s) (overlapping or bordering):** Close to Estação Ecológica Uruçuí-Una

**Indigenous Territories (overlapping or bordering):** -

**Before & After Imagery:** limits of the property (blue) limits of the cleared area (red)

Dec 2021

Feb 2022

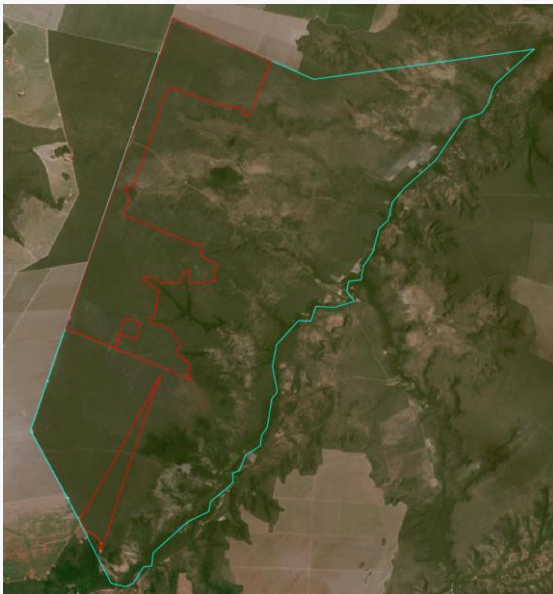

**Fires**

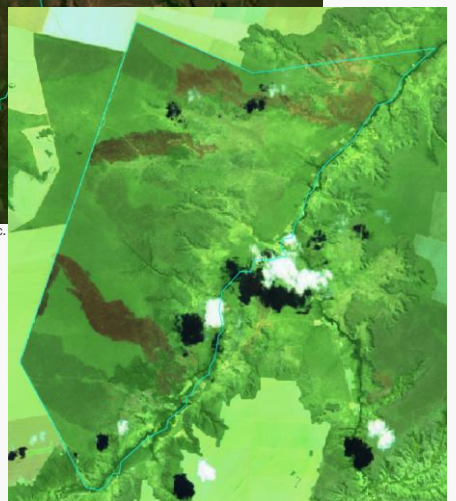

06 Sep 2021

Source: European Union, contains modified 2021, processed with EO Browser Copernicus Sentinel data

Source: Imagery ©2021 Planet Labs Inc.

Source: Imagery ©2022 Planet Labs Inc.

Environmental fines and embargoes			
<b>Embargoes:</b>	No	-	
<b>Environmental fines:</b>	No	-	-
Ownership and other linked properties			
<b>Ownership:</b>	Damha Agronegócios		
<b>Company group:</b>	Damha Agronegócios (CNPJ: 51.400.042/0014-75), registered in Baixa Grande do Ribeiro (PI) - owner: Maria Estella Eugênio Damha		
<b>Linked properties:</b>	4 other properties in Baixa Grande do Ribeiro (PI), Caiapônia (GO), and Pereira Barreto (SP), totaling 20,814 ha		
Supply chain links			
<b>Main Commodities</b>	Soy		
<b>Confirmed supply chain link, level of certainty, and soy trader/ beef processor</b>	<b>Yes</b>	<b>High</b>	<b>Bunge, Cargill</b>
<b>Companies' replies</b>	The potential trading link to Cargill was maintained after they stated to have “ <i>negotiations with only one</i> [of the cases included in this report], <i>which is not on any of the embargo lists</i> ”		
<b>Soy</b>	<b>Main exporters (municipality)</b>	Bunge (100%)	
	<b>Warehouses (50 km radius)</b>	11 warehouses; 1 owned by Bunge	
	<b>Supply chain links &amp; details:</b>	Received an insurance covering soy production in a linked farm in Baixa Grande do Ribeiro (PI) in 2014. Likely linked to Bunge, which was the only exporter of soy from Santa Filomena (PI) in 2008. According to Damha Agronegócio's website, Bunge and Cargill are its main clients in Piauí.	
<b>Beef</b>	<b>Main exporters (municipality)</b>	No data	
	<b>Slaughterhouses (sourcing from the municipality)</b>	Linked property, Fazenda Bonança in Pereira Barreto (SP) supplied JBS in 2019 and 2020	
	<b>Supply chain links &amp; details:</b>	-	
<b>Other supply chain links and details:</b>	-		
General comments			
<p>The Diamante, Esmeralda, and Safira farms, located in Baixa Grande do Ribeiro and Santa Filomena, are soybean and corn producers and supply grain to traders Bunge and Cargill (1). They also claim to own 35.384 thousand hectares distributed in the states of São Paulo, Goiás and Piauí producing soy, corn, sugar cane, beans and cattle. In 2013 and 2014 Damha Agronegócios received loans from BNDES agricultural credit lines granted by Banco do Brasil and Banco Pine (2). The company's farm Fazenda Bonança, in Pereira Barreto (SP), is authorized to export fresh beef to the EU (3).</p>			
<p>(1) <a href="https://damhaagronegocios.com.br/pages/fazendas-do-piaui">https://damhaagronegocios.com.br/pages/fazendas-do-piaui</a>  (2) BNDES data  (3) <a href="http://bi.agricultura.gov.br/reports/rwservlet?sisbov_cons&amp;propriedades_aptas.rdf&amp;p_nm_arquivo=propriedades_aptas.rdf&amp;p_cs_aptas=S&amp;foco_campo=&amp;p_usuario=16614&amp;p_flag=1&amp;p_invoker=sisbov.ap_propriedades_aptas_rep&amp;p_serial=44429639&amp;paramform=no">http://bi.agricultura.gov.br/reports/rwservlet?sisbov_cons&amp;propriedades_aptas.rdf&amp;p_nm_arquivo=propriedades_aptas.rdf&amp;p_cs_aptas=S&amp;foco_campo=&amp;p_usuario=16614&amp;p_flag=1&amp;p_invoker=sisbov.ap_propriedades_aptas_rep&amp;p_serial=44429639&amp;paramform=no</a></p>			