

Property

Fazenda São Bento

Coxim, Mato Grosso do Sul		Cerrado biome	
CAR:	MS-5003306- B13996B8CEAF4C579812E2537D40A12C	SIGEF/SNCI: 9080290078462	
Area property (ha):	6,294	Coordinates property:	-18.07591,-54.86049
<b>Cleared Area</b>			
Coordinates clearance:		-18.074709,-54.821726	
465 Hectares		period clearance:	July '23 to February '24
95,883 tons of CO <sub>2</sub>			
- fires alerts			
Inside Forest Code's protected areas:	No	-	-
Type of vegetation:	Forested Savanna, Wooded Savanna	Priority for Biodiversity Conservation:	Extremely high
Conservation area(s) (overlapping or bordering):		-	
Indigenous Territories (overlapping or bordering):		-	

Imagery: limits of the property (green), limits of the cleared area (red)

June 2023

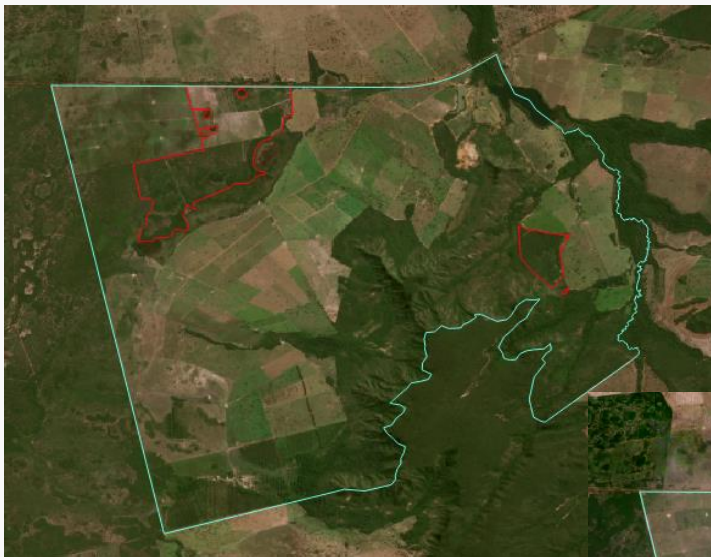

Source: Imagery ©2023 Planet Labs Inc.

All the cleared area of the native vegetation falls into the FAO Forest definition and is non-compliant with the EUDR

February 2024

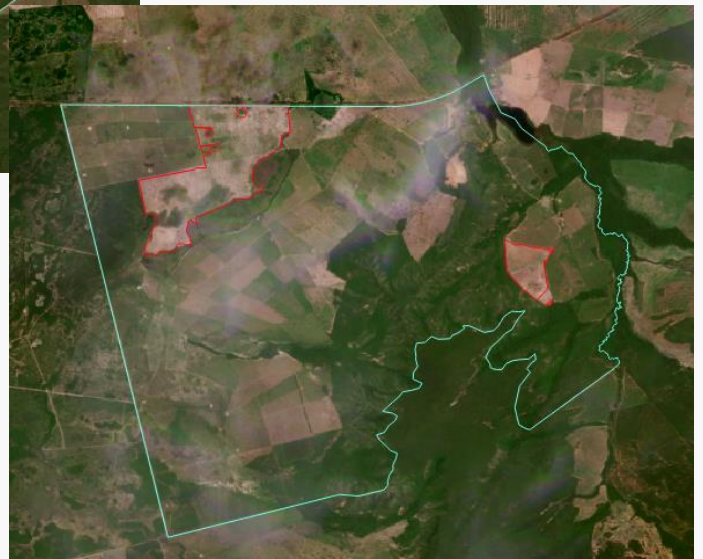

Source: Imagery ©2024 Planet Labs Inc.

Environmental fines and embargoes		
Embargoes:	No	-
Environmental fines:	No	-
Ownership and other linked properties		
Ownership:	Antônio João Ferreira Neto	
Company group:	No linked company identified	
Linked properties:	-	
Supply chain links		
Main Commodities	Beef and Soy	
Level of certainty of a potential trading link to soy trader/ beef processor	High / Low	JBS / Bunge
<i>The links to <b>Cargill</b> and <b>ADM</b> were removed as the companies reported having no commercial relationship with the property.</i>		
Soy	Warehouses (50 km radius)	12 silos within a 50 km radius from the property, including: 1 owned by ADM, 1 by Bunge, and 1 by Cargill
	Supply chain links & details:	There is no soy area within the property, but it is surrounded by soy cultivation, which might signalise it is in a soy expansion area
Beef - supply chain links & details	Directly supplied cattle to JBS (Campo Grande - MS) between 2018 and 2021.	
Other supply chain links and details:	-	