

Property			
Fazenda Estância Vale Verde			
Itacajá, Tocantins		Cerrado biome	
CAR:	TO-1710508-382F1231B56A4C0F84EE72F88025ACCC	SIGEF/SNCI:	9230280041031
Area property (ha):	753	Coordinates property:	-8.647506,-47.917481
Cleared Area			
Coordinates clearance:		-8.648683,-47.922313	
273 hectares		period clearance:	November '23
13,652 tons of CO ₂			
- fires alerts			
Inside Forest Code's protected areas:		Yes 71 ha inside declared Legal Reserve and APP	
Type of vegetation:	Wooded Savanna	Priority for Biodiversity Conservation:	No
Conservation area(s) (overlapping or bordering):		-	
Indigenous Territories (overlapping or bordering):		-	

Imagery: limits of the property (green), limits of the cleared area (red)

October 2023

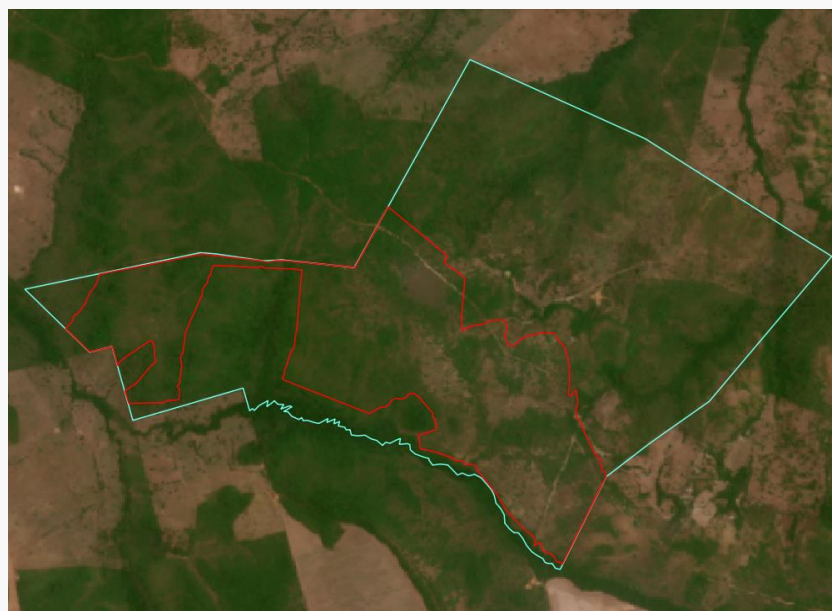

At least **150 ha** of the cleared area of native vegetation overlaps with the definition of **Forest vegetation** adopted by the EUDR

February 2024



Source: Imagery ©2023 Planet Labs Inc.

Source: Imagery ©2024 Planet Labs Inc.

Environmental fines and embargoes		
Embargoes:	No	-
Environmental fines:	No	-
Ownership and other linked properties		
Ownership:	Luavel Prestadora de Serviços e Negócios	
Company group:	Celia Niero Machado, João Carlos Machado Filho and Mariana Carolina Machado Braga own Luavel Prestadora de Serviços. They are also owners of Terra Brasil Araguaia Empreendimentos e Participações, registered in Divinópolis do Tocantins (TO)	
Linked properties:	4 other linked properties, totalling 2,348 ha. In Araguacema (TO): Fazenda Água Cristalina (641 ha). In Marianópolis do Tocantins (TO): Lote 359 (488 ha). In Divinópolis do Tocantins (TO): Fazenda Onça Preta (675 ha). In Abreulândia (TO): Fazenda Rancho Fundo (544 ha).	
Supply chain links		
Main Commodities	Beef and Soy	
Level of certainty of a potential trading link to soy trader/ beef processor	Low	Bunge
Soy	Warehouses (50 km radius)	10 silos, 2 owned by Bunge
	Supply chain links & details:	-
Beef	Slaughterhouses (sourcing from the municipality)	-
	Supply chain links & details:	-
Other supply chain links and details:		-
General comments		

João Carlos has a license for clearing 318 ha of native vegetation, valid until July 2018, in an unknown property in Divinópolis do Tocantins (TO) (1). In February 2024, Luavel Prestadora de Serviços e Negócios requested authorization for controlled burning for the Environmental Agency of Tocantins, but it is not clear if the authorization is linked to Fazenda Estância Vale Verde (2). In November 2022, the company requested licenses for the implementation of agricultural activities in the property Fazenda Estância Vale Verde (3). João Carlos is a cattle producer in Tocantins, with farms dedicated to fattening animals (4).

(1) <https://doe.to.gov.br/diario/3104/download>

(2) https://sigam.to.gov.br/cadastrousuarioexterno/consulta_documento_processo.aspx

(3) <https://doe.to.gov.br/diario/4771/download>

(4) Undisclosed source