

Property

Lote Rural LE

Alta Floresta, Mato Grosso		Amazon biome	
CAR: MT-5100250- F4CC8A671CDD45C0A9F6E4D01FB5BA46 (validated)		SIGEF/SNCI: 9040580443774, 9500177309805	
Area property (ha):	1,150	Coordinates property:	-9.712595,-56.183990

Cleared Area

Coordinates clearance:		-9.711403,-56.183928	
177 hectares		period clearance:	November 2023 to March 2024
88,033 tons of CO₂			
- fires alerts			
Inside Forest Code's protected areas:	No	-	-
Type of vegetation:	Open-canopy rainforest, submontante	Priority for Biodiversity Conservation:	No
Conservation area(s) (overlapping or bordering):		-	
Indigenous Territories (overlapping or bordering):		-	

Imagery: limits of the property (green), limits of the cleared area (red)

October 2023

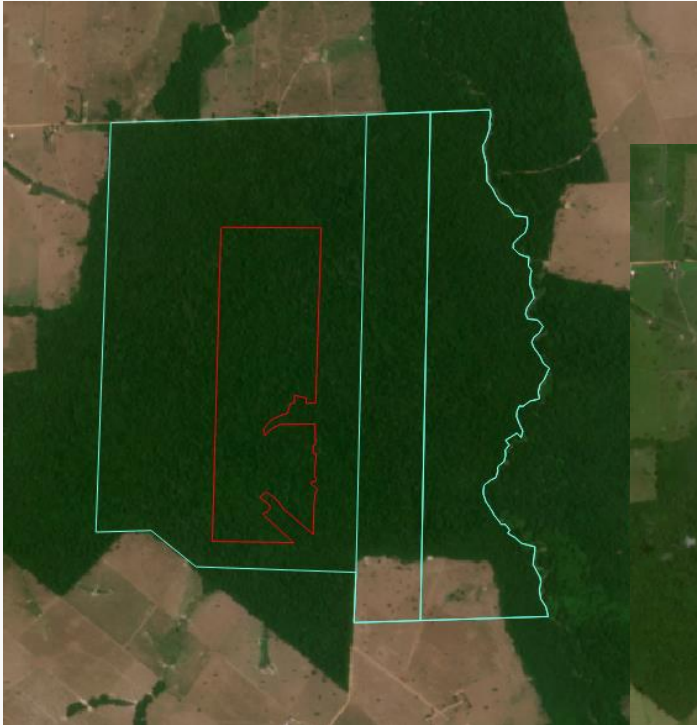

Source: Imagery ©2023 Planet Labs Inc.

All the cleared area of the native vegetation falls into the FAO Forest definition and is non-compliant with the EUDR

March 2024



Source: Imagery ©2024 Planet Labs Inc.

Environmental fines and embargoes			
Embargoes:	No	-	
Environmental fines:	No	-	-
Ownership and other linked properties			
Ownership:	Marcos Catão Dornelas Vilaça, Andrea Coelho de Carvalho Vilaça (CAR) / Pedro Silvestre da Silva (SIGEF)		
Company group:	No linked company identified		
Linked properties:	3 linked properties, unknown area. In Paranaíta (MT): Fazenda São João da Caturrita II (unknown area). In Alta Floresta (MT): Fazenda Recanto (unknown area), Fazenda São João da Caturrita (unknown area)		
Supply chain links			
Main Commodities	Beef		
Level of certainty of a potential trading link to soy trader/ beef processor		Medium	JBS
Soy	Warehouses (50 km radius)	no silos within a 50 km radius	
	Supply chain links & details:	-	
Beef - supply chain links & details	Indirectly supplied cattle to JBS (Colíder - MT, Alta Floresta - MT) between 2018 and 2021 through Fazenda São João Da Caturrita II (same ownership; Marcos Catão Dornelas Vilaça) (Paranaíta - MT)		
Other supply chain links and details:	-		
General comments			

Although there is no evidence of soy production in the area, the property is surrounded by soy cultivation, which might indicate that it is part of a soy expansion area. The property is registered under Pedro Silvestre da Silva in the federal land tenure system. However, in the CAR system, the property has a "validated" CAR under Marcos Catão Dornelas Vilaça and Andrea Coelho de Carvalho Vilaça. Marcos is a former president of Mato Grosso Agricultural Defense Council (INDEA). In 2021, he asked to be dismissed from the position after being involved in a denouncement of sexual harassment (1), for which he was considered not guilty by the Court of Justice in 2022 (2). In March 2023, Marcos Vilaça received authorization for deforestation and wood exploitation of 175 hectares at Lote Rural LE, valid until 2028 (3).

(1) <https://g1.globo.com/mt/mato-grosso/noticia/2021/01/18/presidente-do-indea-denunciado-por-assedio-sexual-em-mt-pede-afastamento.ghtml>

(2) <https://g1.globo.com/mt/mato-grosso/noticia/2022/07/11/ex-presidente-do-indea-e-absolvido-de-processo-administrativo-por-assedio-sexual-em-mt.ghtml>

(3) Environmental Agency of Mato Grosso (SEMA - MT)