

Property			
Fazenda Virgínia - Parte 1			
Colniza, Mato Grosso		Amazon biome	
MT-5103254- CAR: 9C0AE3093A3C4658AB75CBF2781E2066 (pending documents)		SIGEF/SNCI: 9010160430956	
Area property (ha):	2,580	Coordinates property:	-9.240441,-60.279962
Cleared Area			
Coordinates clearance:		-9.267144,-60.269761	
439 hectares		period clearance:	January to March 2024
218,621 tons of CO₂			
- fires alerts			
Inside Forest Code's protected areas:	Yes	437 ha inside declared Legal Reserve and APP	
Type of vegetation:	Open-canopy rainforest, submontante	Priority for Biodiversity Conservation:	No
Conservation area(s) (overlapping or bordering):		inside the Reserva Extrativitsa Guariba-Roosevelt (State Conservation Area)	
Indigenous Territories (overlapping or bordering):		close by the Indigenous Territory Kawahiva do Rio Pardo (self-isolated Kawahiva people)	

Imagery: limits of the property (green), limits of the cleared area (red)

December 2023



All the cleared area of the native vegetation falls into the FAO Forest definition and is non-compliant with the EUDR

March 2024

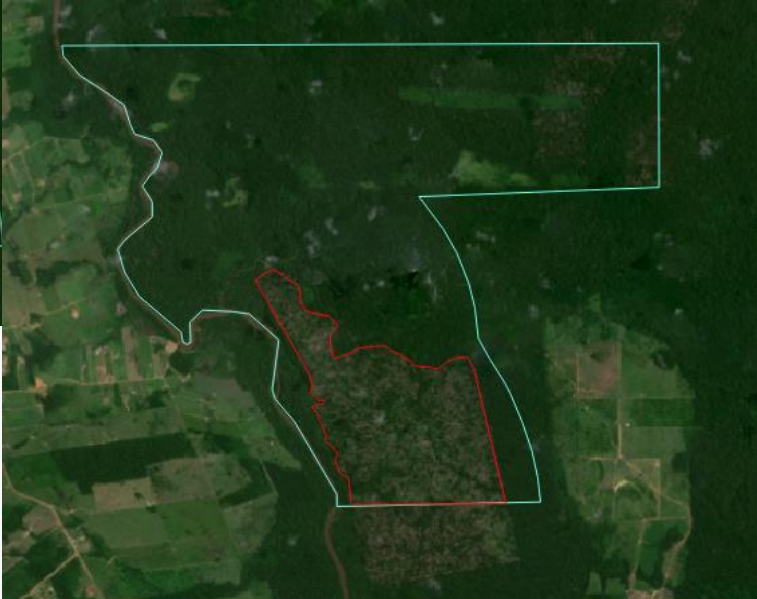

Source: Imagery ©2023 Planet Labs Inc.

Source: Imagery ©2024 Planet Labs Inc.

Environmental fines and embargoes		
Embargoes:	Yes	1 embargo for the exploitation of 44 hectares of native vegetation without authorization in Fazenda Virginia in 2023. 1 embargo for illegal clearance of 180 ha between 2014 and 2018.
Environmental fines:	Yes	1 environmental fine for illegal clearance of 44 ha of native vegetation in 2023. 1 environmental fine in 2014 in Colniza (MT) for the exploitation of 180 hectares of native vegetation in the Amazon biome without authorization from SEMA.

Ownership and other linked properties	
Ownership:	Espólio de Renato Pinto
Company group:	No linked company identified
Linked properties:	-

Supply chain links		
Main Commodities	Beef	
Level of certainty of a potential trading link to soy trader/ beef processor	High	JBS
Soy	Warehouses (50 km radius)	no silos within a 50 km radius
	Supply chain links & details:	-

Beef - supply chain links & details	Directly supplied to JBS (Juína - MT, Juara - MT) between 2018 and 2019 and indirectly supplied to JBS (Diamantino - MT) between 2018 and 2019 through the property Fazenda W 1 (ownership Welington Carlos Da Silva) (Nova Mariândia - MT) and Fazenda Guariba VIII (owned by Renato Pinto).
Other supply chain links and details:	The area is also linked to illegal logging

General comments

The property Fazenda Virgínia is inside the Conservation Area "Reserva Extrativista Guariba-Roosevelt", which increased 720% in its deforestation rates in the last 14 years (1). The area borders the Indigenous Territory Kawahiva do Rio Pardo, home of the self-isolated Kawahiva people. This population received special attention when footage of some of their people was widely shown around the globe (2). The area had an increase of illegal invaders in the period between 2019 and 2022 during the Bolsanaro presidential mandate as one of the consequences of the discourse that invaders of public lands would receive the property ownership if they were "producing" in the area. Consequently, most of the deforested area has been occupied by cattle after the removal of timber with market value. The self-isolated Kawahiva indigenous people are under threat by these invasions as they did not have any previous contact with non-indigenous people; a simple flu virus could kill the entire population with no estimated size (3). Not only the indigenous people are under threat but also local and traditional communities living inside the conservation area "Reserva Extrativista Guariba-Roosevelt", which has the livelihood based on the use of forest resources (4). Fazenda Virgínia Parte 2 overlaps with Fazenda Virgínia Parte 1 and is registered in the name of Juliana Santi Sagin Pinto Bergamim, Ana Pereira Pinto, Jefferson Pereira Pinto, Julio Cesar Pereira Pinto, Suely Pinto Reschke, Joaquim Walter Pereira Pinto and Simone Pereira Pinto. In August 2022, Joaquim Walter Pereira Pinto had 226 hectares embargoed at an unknown property in Colniza-MT – of which 8,3 hectares of the cleared area was inside the Kawahiva indigenous land (5).

(1) <https://oglobo.globo.com/brasil/noticia/2023/05/guariba-roosevelt-desmatamento-recorde-em-reserva-de-mt-aumenta-720percent-em-meio-a-ameacas-contra-servidores.ghtml>

(2) <https://www.youtube.com/watch?v=cLgdJfn9B5Y>

(3) <https://survivalbrasil.org/povos/kawahiva>

(4) <https://apublica.org/2023/09/o-abraco-da-morte-que-ameaca-grupo-de-indigenas-isolados-em-mato-grosso/>

(5) <https://www1.folha.uol.com.br/ambiente/2023/08/ibama-embargou-15-areas-em-terra-indigena-com-isolados-onde-usina-tenta-garantir-fazendas.shtml>