

Property			
Fazenda Rio Verde			
Araguaçu, Tocantins		Cerrado biome	
CAR:	TO-1702000- EB1C5CDAC40D4407A35F0E50BB40677C	SIGEF/SNCI:	9260190061579
Area property (ha):	10,735	Coordinates property:	-12.80962, -50.25970
Cleared Area			
Coordinates clearance:	-12.8196, -50.2512		
2,405 hectares	period clearance: May to Aug 2023		
120,194 tons of CO₂			
- fires alerts			
Inside Forest Code's protected areas:	No	-	-
Type of vegetation:	Wooded Savanna	Priority for Biodiversity Conservation:	No
Conservation area(s) (overlapping or bordering):		-	
Indigenous Territories (overlapping or bordering):		-	

Imagery: limits of the property (green), limits of the cleared area (red)

May 2023

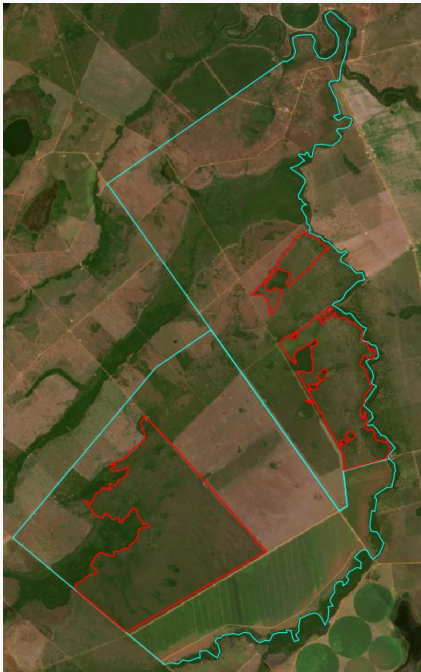

Source: Imagery ©2023 Planet Labs Inc.

August 2023

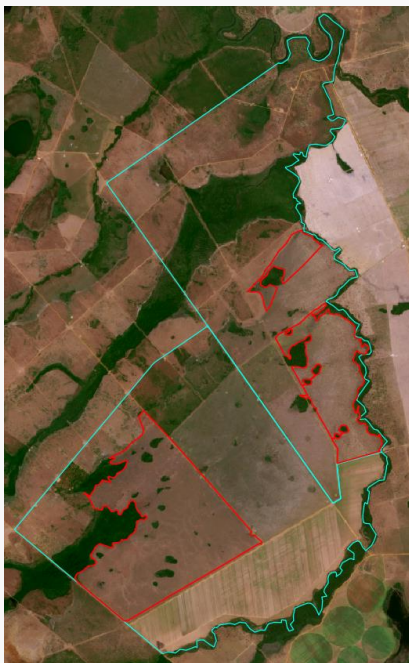

Source: Imagery ©2023 Planet Labs Inc.

Environmental fines and embargoes				
Embargoes:	No	-		
Environmental fines:	No	-		
Ownership and other linked properties				
Ownership:	Marcelo Henrique Limirio Gonçalves			
Company group:	Agropecuária Limirio Gonçalves (registered in GO, MT and TO as corn producer), Nova Piratininga Empreendimentos, participações e Incorporações (registered as cattle producer in São Miguel do Araguaia - GO and Araguaçu - TO)			
Linked properties:	6 other linked properties, totalling at least 2,160 hectares. In Campo Limpo de Goiás (GO): Fazenda Conceição (unknown area). In Lagoa do Tocantins (TO): Fazenda Serra Azul (unknown area), Fazenda Serra Dourada (unknown area). In São Miguel do Araguaia (GO): Retiro Recanto - Fazenda Piratininga (unknown area), Retiro Cerradão(unknown area). In Silvânia (GO): Fazenda Barreiro (2,158 ha)			
Supply chain links				
Main Commodities	Beef			
Confirmed supply chain link, level of certainty, and soy trader/ beef processor	Yes	High	JBS	
Soy	Warehouses (50 km radius)	2 warehouse owned by local storage companies/cooperatives		
	Supply chain links & details:	-		
Beef	Slaughterhouses (sourcing from the municipality)	Araguaçu (TO) supplies cattle to 7 different meatpackers, including: JBS (Mozarlândia - TO)		
	Supply chain links & details:	Fazenda Rio Verde directly supplied JBS (Mozarlândia, GO) in 2020 and 2021. A linked property, Fazenda Barreiro (Silvânia, GO) directly supplied JBS (Senador Canedo, GO) in 2020, JBS/Friboi (Mozarlândia - GO) in 2020, and JBS/Friboi (Goinânia - GO) in 2023.		
Other supply chain links and details:		-		
General comments				
<p>Marcelo Henrique Limirio Gonçalves is a known entrepreneur in the farmaceutical sector in Anápolis (GO) (1). He was listed as one of Brazil's top 10 cattle producers in 2022 (2). The linked property, Fazenda Piratininga, is known as being larger than New York (3). Besides the fact of not having any embargoes or environmental fines since it was bought by Marcelo Henrique Limirio, he was investigated for corruption in the health sector in Brazil (4). In September 2023, Marcelo Gonçalves asked the Tocantins Nature Institute (Naturatins) to analyze the CAR for Fazenda Rio Verde. However, no requests for authorization to clear native vegetation on the property were identified (5).</p>				
<p>(1) https://www.dmanapolis.com.br/noticia/43364/alego-deputado-propoe-titulo-de-cidadania-goiana-a-empresario-anapolino-do-ramo-farmaceutico (2) https://revistaforum.com.br/economia/2022/12/1/quem-so-os-10-maiores-pecuaristas-do-brasil-que-isso-tem-ver-com-amaznia-seu-churrasco-128020.html (3) https://www.mightyearth.org/wp-content/uploads/Rapid-Response_soy-and-cattle_report-5.pdf (4) https://www.gentedeopiniaio.com.br/colunista/lucio-flavio-pinto/os-donos-do-gado-e-de-muito-mais-em-rondonia-e-no-pais (5) https://sigam.to.gov.br/cadastrousuarioexterno/detalhe_documento_processo.aspx?cod_protocolo=801267 (number 2023/40319/180500)</p>				