

Property			
Agropecuária G3			
Juína, Mato Grosso		Amazon biome	
CAR:	MT-5105150-3FEAC2EB9F3045009EB1D5BF8F0A3F30 (validated)	SIGEF/SNCI: 9010160409590	
Area property (ha):	13,050	Coordinates property:	-11.57373,-59.28526
Cleared Area			
Coordinates clearance:		-11.57894,-59.31628	
530 hectares		period clearance:	October 2023 to March 2024
120,091 tons of CO ₂			
- fires alerts			
Inside Forest Code's protected areas:	Yes	32 ha inside declared APP	
Type of vegetation:	Seasonal semideciduous submontane forest	Priority for Biodiversity Conservation:	No
Conservation area(s) (overlapping or bordering):		-	
Indigenous Territories (overlapping or bordering):		bordering the Indigenous Territory Parque do Aripuanã (Cinta Larga people)	

Imagery: limits of the property (green), limits of the cleared area (red)

September 2023

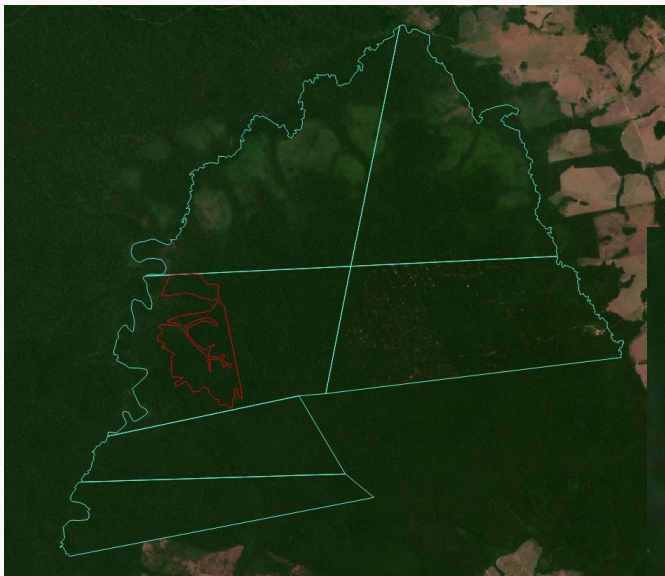

Source: Imagery ©2023 Planet Labs Inc.

All the cleared area of the native vegetation falls into the FAO Forest definition and is non-compliant with the EUDR

March 2024

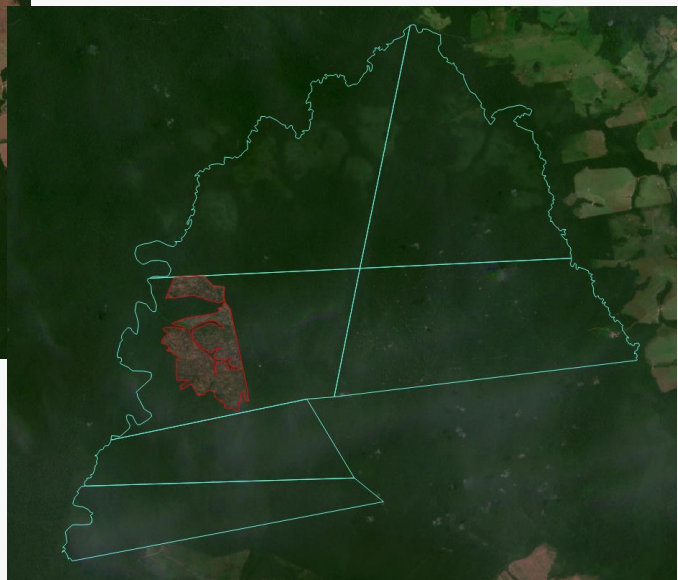

Source: Imagery ©2024 Planet Labs Inc.

Environmental fines and embargoes			
Embargoes:	No	-	
Environmental fines:	Yes	Masataka Maeda (Maria Maeda's deceased husband) had 5 environmental fines to proceed with wood exploitation without authorization between 1996 and 1999.	BRL 4,778
Ownership and other linked properties			
Ownership:	G3 Agropecuária, Maria de Lourdes Fughara Maeda, Sergio Massao Maeda, Simone Akemi Maeda		
Company group:	G3 Agropecuária (owned by Valdemir da Silveira) is registered as a cattle-producing company in Juará (MT) and Juina (MT). It is not directly linked to none of the listed Maeda family members.		
Linked properties:	12 linked properties, totalling at least 3,625 ha. In Juina (MT): Fazenda Rancho Alegre II (862 ha), Fazenda Pontal 3 (265 ha), Fazenda Taquaruçu II (1,230 ha), Fazenda Taquaruçu I (1,268 ha), Fazenda Rio Barroso II (unknown area), Fazenda 3S (unknown area). In Juara (MT): Fazenda Guaíra (3,844 ha), Fazenda Anma (unknown area), Fazenda Santa Barbara (unknown area), Fazenda São Francisco (unknown area), Fazenda Urubatan (unknown area). In Novo Horizonte do Norte (MT): Fazenda Araputanga (unknown area)		
Supply chain links			
Main Commodities	Beef		
Level of certainty of a potential trading link to soy trader/ beef processor		Medium	JBS
<i>The link to Marfrig was removed because although the company informed that one of the linked farms (Fazenda Guaíra, in Juara – MT) supplied Marfrig in Tangará da Serra (MT) in 2018, they also informed that the property is currently blocked from Marfrig's supplier list due to two environment embargoes, one in 2023 and the second in 2024.</i>			
Soy	Warehouses (50 km radius)	no silos within a 50 km radius	
	Supply chain links & details:	-	
Beef - supply chain links & details	Indirectly supplied JBS (Diamantino - MT, Juara - MT, Juína - MT) and Marfrig (Tangará da Serra - MT) through a series of linked properties in 2018, 2019 and 2020.		
Other supply chain links and details:	-		
General comments			
Valdemir da Silveira, owner of G3 Agropecuária, is active in cattle trading across Mato Grosso (1), and according to undisclosed data, more than 5 thousand animals were transferred between Valdemir properties in the last 5 years. In September 2023, Maria de Lourdes Fughara Maeda received authorization for deforestation and wood exploitation of 941 hectares at Agropecuária G3 property, valid until 2028. This authorization was requested in 2021 (2).			

(1) <https://girodoboi.canalrural.com.br/pecuaria/confira-as-fazendas-de-destaque-do-dia-02-de-agosto-de-2017/>

(2) <https://iomat.mt.gov.br/portal/edicoes/download/16507>