

Property			
<b>Fazenda VMX - 90 Graus</b>			
Porto dos Gaúchos, Mato Grosso		<b>Amazon biome</b>	
<b>CAR:</b>	MT-5106802-93883C25D1D943918CE68930E9D87A29, MT-5106802-741C5FEA2DC1403E8888BFEC552D89EF	<b>SIGEF/SNCI:</b>	9501499058952
<b>Area property (ha):</b>	2,013	<b>Coordinates property:</b>	-56.91057, -11.86099
Cleared Area			
<b>Coordinates clearance:</b>	-56.91262, -11.85644		
<b>1,217 Hectares</b>	<b>period clearance:</b> September 2022		
<b>78 fires alerts</b>			
<b>Inside Forest Code's protected areas:</b>	Yes	1177 ha inside declared Legal Reserve	
<b>Type of vegetation:</b>	Semidecidual Seasonal Forest	<b>Priority for Biodiversity Conservation:</b>	Extremely high
<b>Conservation area(s) (overlapping or bordering):</b>		-	
<b>Indigenous Territories (overlapping or bordering):</b>		-	

**Imagery:** limits of the property (blue) limits of the cleared area (red)  
September 2022

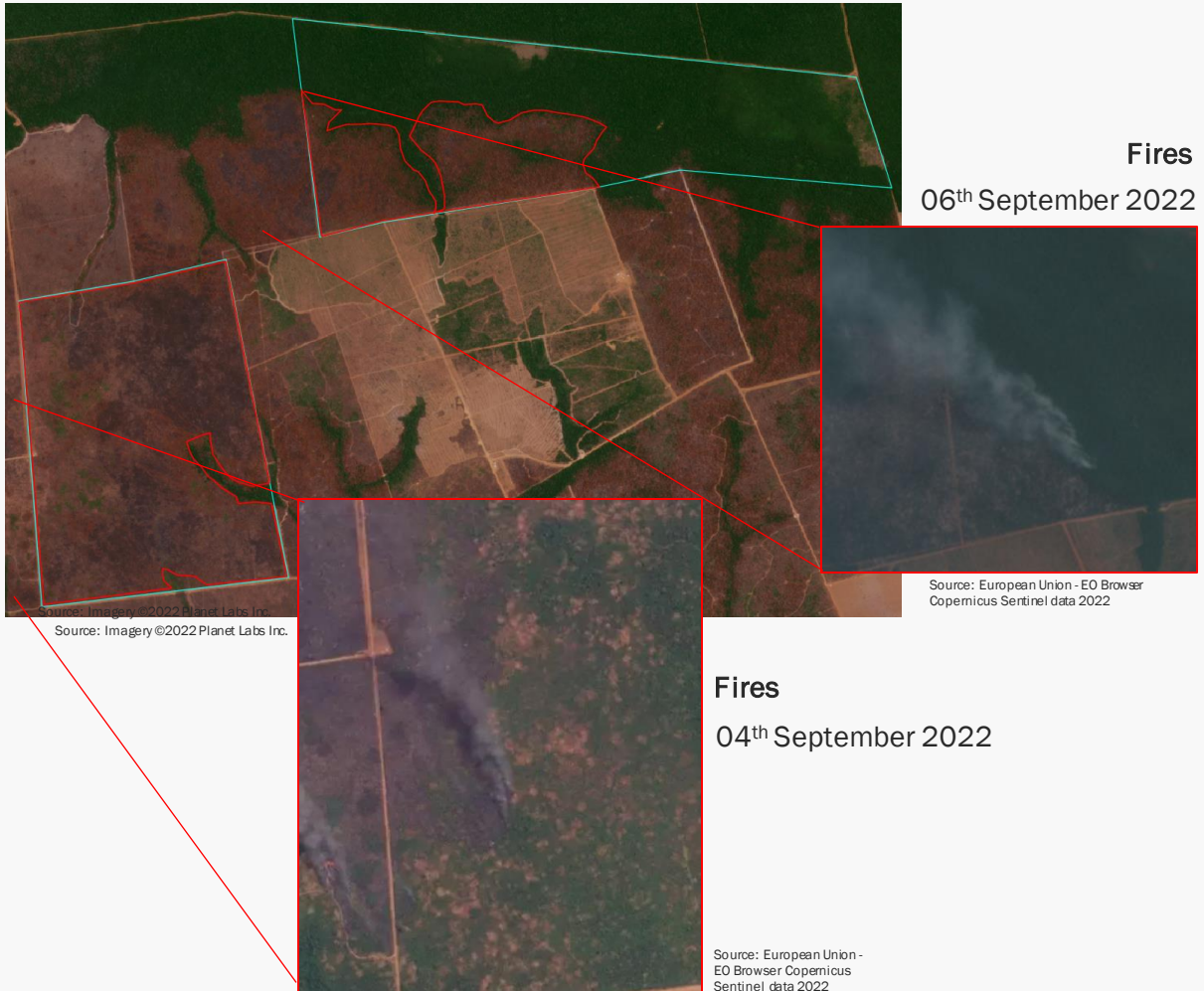

Environmental fines and embargoes				
<b>Embargoes:</b>	Yes (other links)	4 embargoes in linked properties: 3 for illegal clearance of 300 ha of native vegetation in 2015, of 295 ha in 2016, and of 160 ha in 2019, all in Fazenda VMX - Maringá II (Porto dos Gaúchos - MT); 1 for illegal clearance of 170 ha of native vegetation in Fazenda VMXIII - Arco Íris (Porto dos Gaúchos - MT)		
<b>Environmental fines:</b>	Yes (other links)	4 environmental fines in linked properties: 1 for illegal clearance of 295 ha of native vegetation in Fazenda VMX - Maringá II (Porto dos Gaúchos - MT) in May 2016; 1 for illegal clearance of 170 ha of native vegetation in Fazenda VMXIII - Arco Íris in 2017; 1 for not allowing natural regeneration of 170 ha of native vegetation in Fazenda VMXIII - Arco Íris (Porto dos Gaúchos - MT) in May 2018; 1 for not complying with the embargo in Fazenda VMXIII - Arco Íris (Porto dos Gaúchos - MT) in 2018		BRL 3,986,700
Ownership and other linked properties				
<b>Ownership:</b>	VMX Agropecuária			
<b>Company group:</b>	VMX Agropecuária (owned by Carlos Cesar Floriano and Leandro Luiz Chiachio)			
<b>Linked properties:</b>	19 other properties, totaling at least 13,120 ha. In Juara (MT): Recanto Sertanejo (730 ha). In Porto dos Gaúchos (MT): Fazenda W4, areas 1, 2, 3 and 4 (1,000 ha), Fazenda VMX VII - Adãozinho and Vitória (214 ha), Fazenda VMX Ja (158 ha), Fazenda VMX IV - Palmar I (396 ha), Fazenda VMX IV - Gaúcho I (239 ha), Fazenda VMX I (900 ha), Fazenda VMX - Boa Sorte (924 ha), Fazenda Pé de Cedro (1,060 ha), Fazenda Maringá (1,328 ha), Fazenda Granada (620 ha), Fazenda Três Filhos (1,508 ha), Fazenda Coração Aberto (1,288 ha), Fazenda Cascavel (2,467 ha), Fazenda Sampaio (291 ha), Fazenda Cometa (unknown area), Fazenda São Jorge (unknown area), Fazenda VMX III - Arco Íris (unknown area), Fazenda VMX - Maringá II (unknown area)			
Supply chain links				
<b>Main Commodities</b>	Beef and Soy			
<b>Confirmed supply chain link, level of certainty, and soy trader/ beef processor</b>	<b>Yes</b>	<b>High / Medium</b>	<b>JBS, Marfrig / Minerva</b>	
<b>Companies' reply</b>	The indirect link to Minerva was <b>maintained</b> . Although Minerva declared that "Fazenda VMX - 90 Graus does not have any commercial relationship with the Company", regarding the property owned by André de Moraes Zucato (Pedra Preta - MT), they declared that "The ranch owner has other properties registered in the Company's database that have commercial transactions, however, these properties are under compliance based on the criteria of the Company's socio-environmental monitoring protocols". The property owned by André de Moraes Zucato received cattle from Fazenda VMX - 90 graus.			
<b>Soy</b>	<b>Main exporters</b> (municipality)	[Domestic Consumption (100%)]		
	<b>Warehouses</b> (50 km radius)	28 warehouses owned by individuals and local storage companies/cooperatives		
	<b>Supply chain links &amp; details:</b>	The property produced soy in 2021		
<b>Beef</b>	<b>Main traders</b> (municipality)	JBS (81%), Marfrig (8%), Minerva (4%), others (7%)		
	<b>Slaughterhouses</b> (sourcing from the municipality)	10 different slaughterhouses sourced cattle from Porto dos Gaúchos (MT) in 2021, e.g.: 1 owned by JBS (Juara - MT), 1 by Marfrig (Paranatinga - MT)		
	<b>Supply chain links &amp; details:</b>	Indirectly supplied cattle to 2 JBS slaughterhouses (Pedra Preta - MT and Juara - MT) and 2 Minerva slaughterhouses (Várzea Grande and Paranatinga - MT) in 2018 and 2019 through a property owned by André de Moraes Zucato (Pedra Preta - MT) and Fazenda Ello (Juara - MT)		
<b>Other supply chain links and details:</b>	-			
General comments				
The company VMX agropecuária is active in cattle production since 2010 (1), and cite JBS and Marfrig as their direct clients (2). The owner of VMX Agropecuária is often seen in agribusiness news (3, 4, 5). The group has its own warehouse for grain storage, the VMX Armazéns Gerais (6). In September 2022, the Mato Grosso environmental state agency (SEAM - MT) issued two authorizations for deforestation and forest exploitation of 298 ha at Fazenda VMX 90 Graus in Porto dos Gaúchos (MT) (7).				
(1) <a href="http://vmxagro.com.br">http://vmxagro.com.br</a> (2) <a href="http://vmxagro.com.br/atuacao/">http://vmxagro.com.br/atuacao/</a> (3) <a href="https://revistavivabem.com.br/carlos-cesar-floriano-comenta-exportacao-recorde-do-a-gronegocio-e-m-janeiro-de-2022/">https://revistavivabem.com.br/carlos-cesar-floriano-comenta-exportacao-recorde-do-a-gronegocio-e-m-janeiro-de-2022/</a> (4) <a href="https://revistaosaopaulosa.com.br/carlos-cesar-floriano-esta-otimista-com-a-relacao-comercial-do-agro-entre-brasil-e-ira/">https://revistaosaopaulosa.com.br/carlos-cesar-floriano-esta-otimista-com-a-relacao-comercial-do-agro-entre-brasil-e-ira/</a> (5) <a href="https://aprobio.com.br/noticia/pproducedilatilideo-de-gratilideos-deve-que-gar-a-2683-milhotilideos-de-toneladas">https://aprobio.com.br/noticia/pproducedilatilideo-de-gratilideos-deve-que-gar-a-2683-milhotilideos-de-toneladas</a> (6) <a href="https://www.youtube.com/watch?v=CG9xpOvV-ho">https://www.youtube.com/watch?v=CG9xpOvV-ho</a> (7) <a href="http://transparencia.sema.mt.gov.br/#/transparencia/sistemas/simlam">http://transparencia.sema.mt.gov.br/#/transparencia/sistemas/simlam</a>				