

Property	
Fazenda Saudade IV, VI, VII, VIII	
Porto dos Gaúchos, Mato Grosso	Amazon biome
CAR: MT-5104542-4AD855EC15634930A0B1888F4242489E	SIGEF/SNCI: -
Area property (ha): 6,396	Coordinates property: -56.71713, -11.91393

Cleared Area	
Coordinates clearance:	-11.95843, -56.69464
2,056 hectares	period clearance: Sep 2022 to Jan 2023
- fires alerts	
Inside Forest Code's protected areas: Yes	2056 ha inside declared Legal Reserve
Type of vegetation: Alluvial Semi Deciduous Seasonal Forest	Priority for Biodiversity Conservation: No
Conservation area(s) (overlapping or bordering):	-
Indigenous Territories (overlapping or bordering):	-

Imagery: limits of the property (blue) limits of the cleared area (red)

September 2022

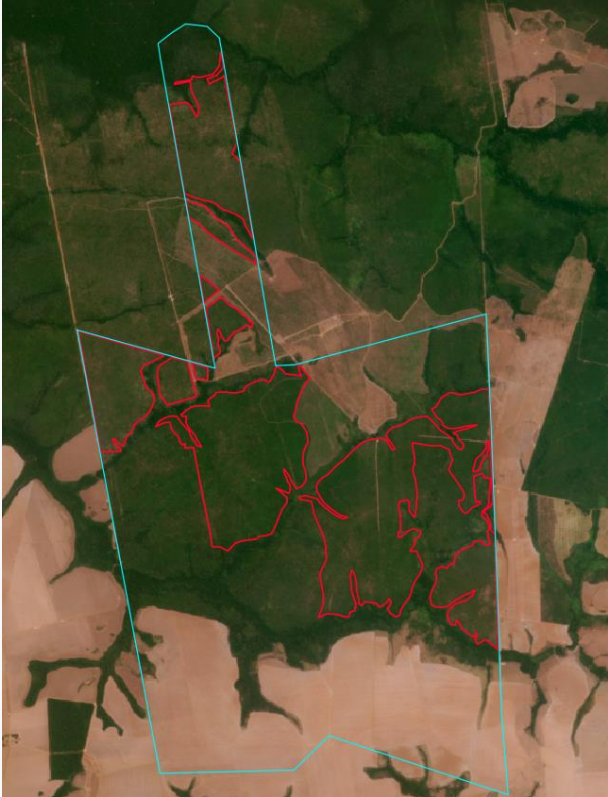

Source: Imagery ©2022 Planet Labs Inc.

January 2023



Source: Imagery ©2023 Planet Labs Inc.

Environmental fines and embargoes			
Embargoes:	Yes	8 embargoes in the Fazenda Saudade cluster: 2 in Fazenda Saudade in 2016, 3 in Fazenda Saudade I e II in 2016, 2017 and 2022, and 3 in Fazenda Saudade IV, VI, VII and VIII in 2022. Other 4 embargoes in linked properties - one of the owners of the Fazenda Saudade cluster, Osvaldo Luiz Rubin, has other 3 embargoes: 1 in Fazenda São João (Tapurah - MT) in 2021, 1 in Fazenda Boa Vista (Rondonópolis - MT) in 2019, and 1 in an unknown property in 2013; another owner of the Fazenda Saudade cluster, Ermes Rubin Pasqualotto, has 1 embargo in Fazenda São Braz (Sorriso - MT) in 2009	
Environmental fines:	Yes	9 environmental fines: 6 linked to the Fazenda Saudade cluster in 2016; 2 fines in a linked property in Tapurah (MT) in 2010; and 1 in a linked property in Sorriso (MT) in 2009	BRL 3,155,550
Ownership and other linked properties			
Ownership:	Osvaldo Luiz Rubin Pasqualotto, Ermes Rubin Pasqualotto		
Company group:	Transportadora Pasqualotto, RP Administração e Participação, both registered in Rondonópolis (MT)		
Linked properties:	10 linked properties, totaling at least 10,660 ha. In Juscimeira (MT): Fazenda Boa Vista (309 ha), Fazenda Minuano I (unknown area). In Porto dos Gaúchos (MT): Fazenda Saudade I and II (3,135 ha). In Sorriso (MT): Fazenda Nossa Senhora Aparecida I (430 ha), Fazenda Nossa Senhora Aparecida II (470 ha), Fazenda Sorriso I (1,175 ha). In Tapurah (MT): Fazenda São João (5,140 ha). In Vila Rica (MT): Fazenda Skalada (unknown area). In Rondonópolis (MT): Fazenda Colorado (unknown area). In Poxoréu (MT): Fazenda Rio vermelho (unknown area)		
Supply chain links			
Main Commodities	Beef and Soy		
Confirmed supply chain link, level of certainty, and soy trader/ beef processor	Yes	High / Low	JBS / Cofco
Companies' reply	The potential link to ADM was removed as the company stated that it has no commercial links to the property		
Soy	Main exporters (municipality)	Cofco (47%), LDC (33%), others (20%)	
	Warehouses (50 km radius)	37 silos, including 1 owned by Cofco	
	Supply chain links & details:	There was soy cultivated in the area in 2021. The linked property, Fazenda Boa Vista (Juscimeira - MT), supplied soybean to Cofco in 2018 and 2019. The linked property, Fazenda Minuano (Juscimeira -MT), supplied soybean to ADM in 2018 and 2019 (1)	
Beef	Main traders (municipality)	JBS (81%), Marfrig (8%), Minerva (4%), others (7%)	
	Slaughterhouses (sourcing from the municipality)	11 slaughterhouses source cattle from Porto dos Gaúchos (MT), e.g.: 1 owned by JBS (Juara - MT) and 1 by Marfrig (Paranatinga - MT).	
	Supply chain links & details:	Indirectly supplied JBS (Pedra Preta - MT) through three linked properties (same ownership), Fazenda Colorado (Rondonópolis - MT), Fazenda Minuano I (Juscimeira - MT), and Fazenda Boa Vista (Juscimeira - MT), all in 2018	
Other supply chain links and details:	-		
General comments			
Osvaldo Luiz Rubin Pasqualotto is currently one of the Directors of the Farmer's Union of Rondonópolis (2). He is also a representative of the National Association of Soy Producers (Aprosoja) in Rondonópolis (3).			
(1) undisclosed data			
(2) https://sindrural.org.br/diretoria/			
(3) http://www.aprosoja.com.br/nucleos/pagina/4/			