

Property			
Fazenda Mata Verde			
Nova Santa Helena, Mato Grosso		Amazon biome	
CAR:	MT-5106190-D1FEA2E36BCF4812BA07FB75F42750A8	SIGEF/SNCI:	-
Area property (ha):	9,112	Coordinates property:	-11.18366, -54.91744
Cleared Area			
Coordinates clearance:		-11.14991, -54.88992	
2,780 hectares		period clearance: Feb to Jun 2023	
1,280,690 tons of CO ₂			
- fires alerts			
Inside Forest Code's protected areas:	Yes	2780 ha inside declared Legal Reserve	
Type of vegetation:	Ombrophilous Forest transition	Priority for Biodiversity Conservation:	Very high
Conservation area(s) (overlapping or bordering):		-	
Indigenous Territories (overlapping or bordering):		-	

Imagery: limits of the property (blue), limits of the cleared area (red)

February 2023



Source: Imagery ©2023 Planet Labs Inc.

June 2023

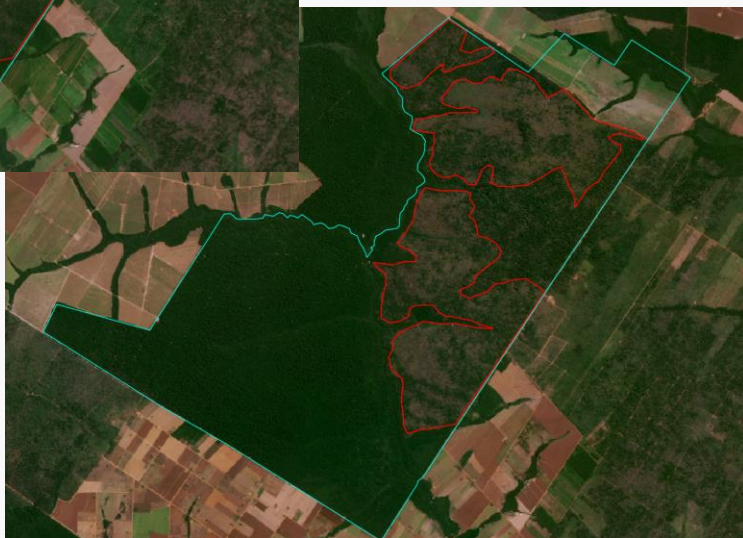

Source: Imagery ©2023 Planet Labs Inc.

Environmental fines and embargoes				
Embargoes:	Yes	1 environmental embargo issued by the Environmental Agency of Mato Grosso in Fazenda Mata Verde V in 2022 for an unknown reason, and 2 environmental embargos by Ibama in the linked farm Fazenda Atlântica (Nova Santa Helena - MT) in 2013 due to illegal deforestation of 192,3 ha and 161,9 ha in the name of Alexander Pozzobon		
Environmental fines:	Yes	3 environmental fines at Fazenda Mata Verde: 1 in 2022 and 2 in 2017 due to failure of complying to an embargo (under the name of Alexander Pozzobon)	BRL 1,490,000	
Ownership and other linked properties				
Ownership:	Daniele Pozzobon			
Company group:	MM Pecuária (registered as a cattle producer in Nova Bandeirantes - MT, and as animal feed producer in Itaúba - MT)			
Linked properties:	Other 4 linked properties. In Nova Santa Helena (MT): Fazenda Formosa (unknown area), Fazenda Atlântica (unknown area). In Sinop (MT): Fazenda Perdizes (unknown area). In Cláudia (MT): Fazenda WDP III (unknown area)			
Supply chain links				
Main Commodities	Beef and Soy			
Confirmed supply chain link, level of certainty, and soy trader/ beef processor	Yes	Low	Cargill, Cofco	
Companies' reply	Cargill: Considering the 10 cases of the present report, “in 2 cases, we negotiated with the mentioned farm or farms close to the one mentioned, and we have evidence that the clearance was legal; in 1 case, we negotiated with the farm in 2022, but now the supplier is blocked.”			
Soy	Warehouses (50 km radius)	24 warehouses including 1 owned by Cargill, and 4 owned by Cofco		
	Supply chain links & details:	In 2019, the linked property Fazenda WDP III (Cláudia - MT) supplied soybean to Amaggi. Daniele Pozzobon was also mentioned as a supplier of Fiagril (2021) and Engelhardt - a company linked to BTG Pactual (2022), in documents related to Agribusiness Receivables Certificates (CRA) trading		
Beef	Slaughterhouses (sourcing from the municipality)	9 different slaughterhouses source cattle from Nova Santa Helena (MT), including: 2 owned by JBS (Colider - MT, Diamantino - MT), and 2 by Marfrig (Paranatinga - MT, Tangará da Serra - MT)		
	Supply chain links & details:	Trading links to a slaughterhouse owned by Bombonato (Sinop - MT)		
Other supply chain links and details:		The property has an active Sustainable Forest Management Plan (valid until 14 December 2023)		
General comments				
<p>Although the property has a Sustainable Forest Management Plan authorizing the sustainable use of forest resources, valid until 14 December 2023 and covering 277 hectares outside the Legal Reserve [7004338/2022], the area is in a soy expansion region. Daniele Pozzobon is cited as one of the sponsors of the presidential campaign of Bolsonaro in 2022 with a donation of BRL 5,000. Other family members, Ilo Pozzobon and Nelsi Pozzobon are linked to a donation of around BRL 144,000 to the same political campaign (2). Ilo Pozzobon owns a transport company, and one of its trucks was linked to an anti-democratic protest in Brasília in November 2022 after Bolsonaro lost the presidential election that year (3). Despite the family name, it is unclear if Ilo and Nelsi Pozzobon and their agriculture activities are linked to Daniele Pozzobon, who was mentioned as a supplier of Fiagril (2021) and Engelhardt - a company linked to BTG Pactual (2022) in documents related to the Agribusiness Receivables Certificates (CRA) (4).</p>				
<p>(1) https://geoportal.sema.mt.gov.br/#/ (2) https://jornaluniversoonline.com.br/donos-de-caminhoes-no-qg-do-exercito-no-df-doaram-r-15-mi-a-bolsonaro/ (3) https://www.metropoles.com/distrito-federal/dono-de-caminhao-no-qg-do-exercito-doou-r-22-22222-a-bolsonaro (4) https://files.guide.com.br/ofertas_publicas/2023/BTG%20Pactual%20Commodities/Prospecto_Preliminar_CRA_VERT_BT_G_Commodities_83_Emissao.pdf</p>				