

Property	
Fazenda Araçatuba I	
São Félix do Araguaia, Mato Grosso	Amazon biome
MT-5107859- CAR: 7FCA4BBC5B0C4845B3DC 6E38C43EE6ED	SIGEF/SNCI:9010590109108
Area property (ha): 9,400	Coordinates property: -52.45806, -11.14180
Cleared Area	
Coordinates clearance:	-52.48153, -11.14324
1,224 Hectares	period clearance: Mar to Jun 2022
149 fires alerts	
Inside Forest Code's protected areas: No	--
Type of vegetation: Semidecidual Seasonal Forest	Priority for Biodiversity Conservation: No
Conservation area(s) (overlapping or bordering):	-
Indigenous Territories (overlapping or bordering):	-

Before & After Imagery: limits of the property (blue) limits of the cleared area (red)

March 2022



June 2022

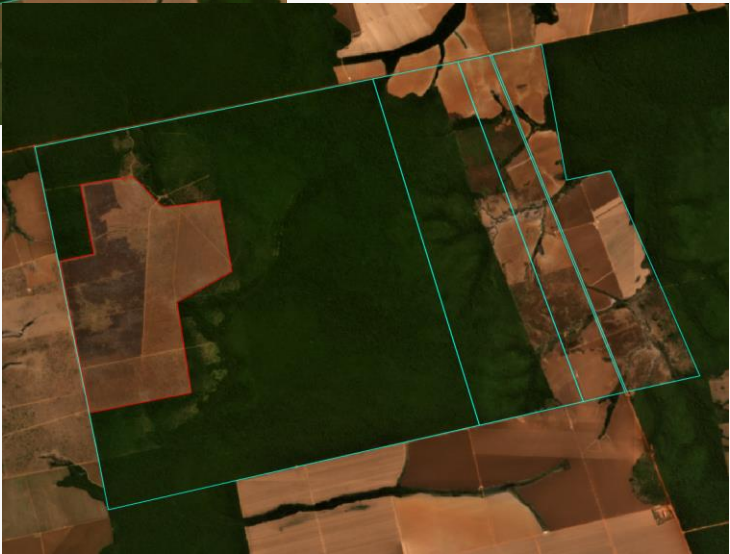

Source: Imagery ©2022 Planet Labs Inc.

Source: Imagery ©2022 Planet Labs Inc.

Environmental fines and embargoes			
Embargoes:	Yes	2 embargoes: 1 for clearing native vegetation (unknown area) in 2002 and 1 for clearing 7,000 hectares of native vegetation without authorization in 2010	
Environmental fines:	Yes	4 environmental fines: use of fire in 500 ha (2002), clearing of 6 ha of native vegetation (2002), clearing of 7,000 ha of native vegetation (2010), and for productive activities in and embargoed area (2011)	BRL 51,512,000
Ownership and other linked properties			
Ownership:	(Espólio) João Jacintho Honório da Silva		
Company group:	No link with companies found		
Linked properties:	2 other properties totaling at least 3,850 ha. In Paranaiguara (GO): Fazenda Mateira (3,850 ha); in São José do Xingu (MT): Fazenda Rosaura (unknown area)		
Supply chain links			
Main Commodities	Beef and Soy		
Confirmed supply chain link, level of certainty, and soy trader/ beef processor	Yes	Medium / Low	JBS, Marfrig/ Amaggi, Bunge, Cargill
Companies' replies	<ul style="list-style-type: none"> • Potential trading link with Minerva was removed as they stated that “Fazenda Araçatuba I has no commercial relationship with the Company”. • Potential trading link with Cargill was maintained after they stated to have “negotiation with one [of the cases included in this report], with evidence of legality of the clearance”. • Potential trading link with Viterra was removed as they to “have not found any of the farms mentioned with links to Viterra as suppliers of any products commercialised by us”. 		
Soy	Main exporters (municipality)	Viterra (80%), Amaggi (14%), Bunge (6%)	
	Warehouses (50 km radius)	14 silos within a 50km radius from the property: 2 owned by Cargill, 1 by Bunge, 1 by Amaggi, and 1 by Viterra (Glencore)	
	Supply chain links & details:	-	
Beef	Main traders (municipality)	JBS (44%), Marfrig (20%), Frigoestrela (12,5%), Minerva (10%), others (13,5%)	
	Slaughterhouses (sourcing from the municipality)	10 different slaughterhouses sourced cattle from São Félix do Araguaia (MT) in 2019, e.g.: 3 owned by JBS (Água Boa, Barra do Garças, Confresa, all in MT), 1 by Marfrig (Nova Xavantina - MT), 1 by Minerva (Paranatinga - MT)	
	Supply chain links & details:	In 2018 and 2019, indirectly supplied JBS (Água Boa - MT and Barra do Garças - MT), Minerva (Paranatinga - MT), and Marfrig (Nova Xavantina - MT) through Fazenda São Domingos I (Água Boa - MT); and indirectly supplied JBS (Água Boa - MT) through Fazenda Morada do Sol (Bom Jesus do Araguaia - MT)	
Other supply chain links and details:	-		
General comments			
<p>João Jacintho Honório da Silva, Mara Lígia de Lacerda Chaves Jacintho and Mariosan Dantas dos Santos are being sued by Ibama since 2020 for the deforestation of 2,400 hectares of native vegetation at a linked farm, Fazenda Rosaura (São José do Xingu - MT) (1)</p> <p>According to the Environmental Agency of Mato Grosso state, Fazenda Araçatuba I has an authorization for deforestation and timber extraction in an area of 975 hectares between February 2022 and February 2027 (reference number 26229509) (2). The authorization covers the reported cleared area, but the satellite imagery checking found a total of 1,224 hectares cleared.</p>			
<p>(1) https://www.jusbrasil.com.br/processos/516655444/processo-n-100XXX-4520204013605-do-trf01?unlock-cnj-number-flow=true#informacoes</p> <p>(2) https://geoportal.sema.mt.gov.br/#/</p>			