

Indigenous Territory Apyterewa (Parakanã)

Indigenous Territory Apyterewa (Parakanã)			
São Félix do Xingu, Pará		Amazon biome	
Area property (ha):	773,470	Indigenous population:	Parakanã people

Cleared Area

10,437 hectares Period clearance: January to November 2022



The Indigenous Territory Apyterewa was second in deforested area between 2018 and 2019 among all the Indigenous Territories in Brazil. A MapBiomas survey requested by Repórter Brasil shows that approximately 98% of the cleared native vegetation of the Indigenous Territory was covered by pasture for cattle raising (1). The area is being occupied illegally since 2007 when the territory was officially recognized by the Federal Government. In 2020, a group of illegal occupants promoted violent protests in the area (2). In 2021, there were some not confirmed news that the Federal Government authorized the reopening of the roads inside the Indigenous Territory to support invaders of the area (3). A recent report from Mongabay includes statements from Parakanã people affirming that the invasion and deforestation of the area increased after the Brazilian elections in October 2022, which confirmed the end of Bolsonaro's government on 31 December 2022 (4).

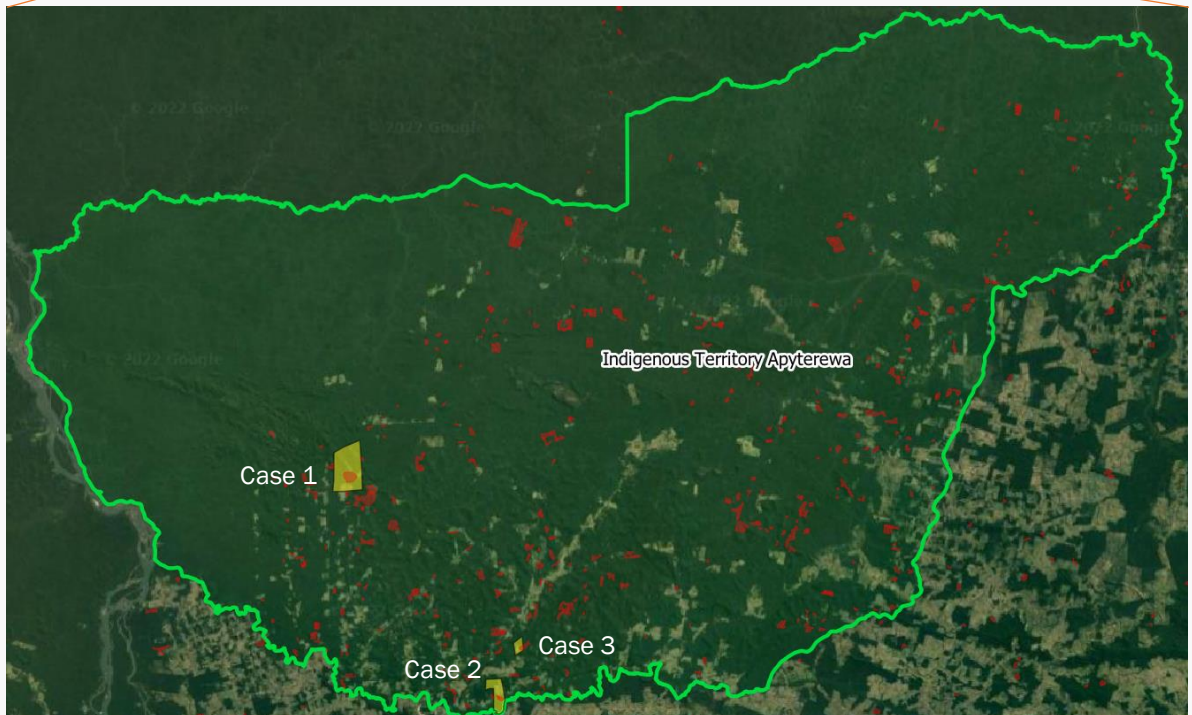

Pará state



- (1) <https://reporterbrasil.org.br/2022/09/gado-criado-ilegalmente-em-terra-indigena-no-para-abastece-jbs-e-frigor/>
- (2) <https://g1.globo.com/pa/para/noticia/2020/11/19/invasores-de-terra-indigena-no-para-cercam-base-do-governo-federal-contra-acao-de-desintrusao.ghtml>
- (3) <https://anovademocracia.com.br/noticias/16228-pa-militar-autoriza-estrada-em-meio-a-ti-apyterewa>
- (4) https://news.mongabay.com/2022/12/in-brazils-amazon-land-grabbers-scramble-to-claim-disputed-indigenous-reserve/?mc_cid=9d2e135e9d&mc_eid=171f2a937d

Property	
Sítio Montes Claros	
São Félix do Xingu, Pará	Amazon biome
CAR: PA-1507300-019775FF13114853BE37E1BFB2BCAF3B	
Area property (ha): 189	Coordinates property: -52.13172, -5.94987
Cleared Area	
Coordinates clearance:	-52.12856, -5.95242
34 hectares	period clearance: Mar to Oct 2022
- fires alerts	
Inside Forest Code's protected areas: Yes	30 ha inside declared Legal Reserve
Type of vegetation: Ombrophilous Dense Forest	Priority for Biodiversity Conservation: No
Conservation area(s) (overlapping or bordering):	Close by three nature conservation areas: Área de Proteção Ambiental Triunfo do Xingu, Parque Nacional da Serra do Pardo, and Reserva Extrativista Rio Xingu
Indigenous Territories (overlapping or bordering):	TI Apyterewa (Parakanã people)
<p>Imagery: limits of the property (blue) limits of the cleared area (red)</p> <p>March 2022</p>  <p>Source: Imagery ©2022 Planet Labs Inc.</p>	
<p>October 2022</p>  <p>Source: Imagery ©2022 Planet Labs Inc.</p>	

Environmental fines and embargoes			
Embargoes:	No	-	
Environmental fines:	No	-	-
Ownership and other linked properties			
Ownership:	José Walter Fonseca		
Company group:	JW Fonseca Agronegócio (not active for not presenting tax declarations) (CNPJ: 09.596.431/0001-37)		
Linked properties:	Other 2 linked properties in São Félix do Xingu (PA): Sítio Montes Fonseca (unknown area), Fazenda Caçu (unknown area)		
Supply chain links			
Main Commodities	Beef		
Confirmed supply chain link, level of certainty, and soy trader/ beef processor	Yes	Medium	JBS, Marfrig
Companies' reply	Marfrig confirmed that Fazenda Caçu (a linked property) is on its supplier list, but informed that did not buy any animals from it. Marfrig did not comment on links with properties that bought cattle from Sítio Montes Claros.		
Soy	Main exporters (municipality)	[Domestic consumption - 100%]	
	Warehouses (50 km radius)	-	
	Supply chain links & details:	-	
Beef	Main traders (municipality)	Frigol (42%), Marfrig (35%), JBS (10%), Mercúrio Alimentos (5%), others (8%)	
	Slaughterhouses (sourcing from the municipality)	Supplies cattle to 23 different slaughterhouses, including: 5 owned by JBS (Eldorado do Carajás, Redenção, Santana do Araguaia, Carajás, and Tucumã, all in Pará), and 1 by Marfrig (Tucumã - PA)	
	Supply chain links & details:	Indirectly supplied JBS (Tucumã - PA), Marfrig (Tucumã - PA) and Frigol (São Félix do Xingu - PA and Água Azul do Norte - PA) in 2018 through the property Fazenda São Sebastião (São Félix do Xingu - PA); Mercúrio Alimentos (Xinguara - PA), Marfrig (São Félix do Xingu - PA) and Frigol (São Félix do Xingu - PA) through the property Fazenda Estrela (São Félix do Xingu - PA) in 2018; and Frigol (São Félix do Xingu - PA) through the property Fazenda Santo Expedito II (São Félix do Xingu - PA) in 2018	
Other supply chain links and details:	-		
General comments			
José Walter is part of a list of suppliers to Durlicouros (1). The Environmental Agency of Pará (SEMA - PA) cancelled the CAR declaration of Fazenda Fé com Deus because the property is inside the Indigenous Territory Apyterewa (2).			
(1) https://ptdocz.com/doc/814819/rela%C3%A7%C3%A3o-de-fazendas-tac			
(2) https://monitoramento.semas.pa.gov.br/ldi/pesquisa/pesquisarComCar?codigolmovel=PA-1507300-0197.75FF.1311.4853.BE37.E1BF.B2BC.AF3B			