

Fazenda São José - Marabá, Pará

| Property | | | |
|---|--|--|------------------------------|
| Fazenda São José ¹³ | | | |
| Marabá, PA | | Amazon | biome |
| CAR: | PA-1504208-3FF26438B04E413E9313A126534D8FAD (pending), CAR declared by José Miranda Cruz Júnior (same person in Sigef/Snci/Sncr databases) | SIGEF/SN CI: | 0000196793569 |
| Area property (ha): | 1,630 | Property coordinates: | -5.7824, -50.1718 |
| Ownership and other linked properties | | | |
| Ownership: | José Miranda Cruz Junior | | |
| Company group: | Jose Miranda Cruz Junior - Miranda Textil Ltda (wholesale fabric trade company) registered in Goiânia - GO. | | |
| Linked properties: | No linked properties found | | |
| Cleared Area | | | |
| Clearance coordinates: | | -5.774700, -50.185777 | |
| 56 | hectares | Clearance period: | October 2023 to January 2024 |
| 31,969 | tons of CO₂ | | |
| - | fires alerts | | |
| Inside Forest Code's protected areas: | Yes | 54 | Legal Reserve |
| Type of vegetation: | Dense-canopy rainforest, submontane | Priority for Biodiversity Conservation: | Extremely high |
| Remaining vegetation | | 1,260 | |
| Indigenous Territories (overlapping or bordering): | | - | |
| Environmental fines and embargoes | | | |
| Embargoes: | No | - | |
| Environmental fines: | No | - | - |

¹³ "Vara agrária realiza inspeção em fazendas ocupadas na região," *Dol Carajas*, August 12, 2023

Supply chain links

| | |
|-----------------------|--|
| Indirect supplier to: | JBS Redenção (SIF 807), JBS Marabá (SIF 457) |
| Supplying meat to: | Carrefour, Grupo Mateus, Sendas/Assaí |

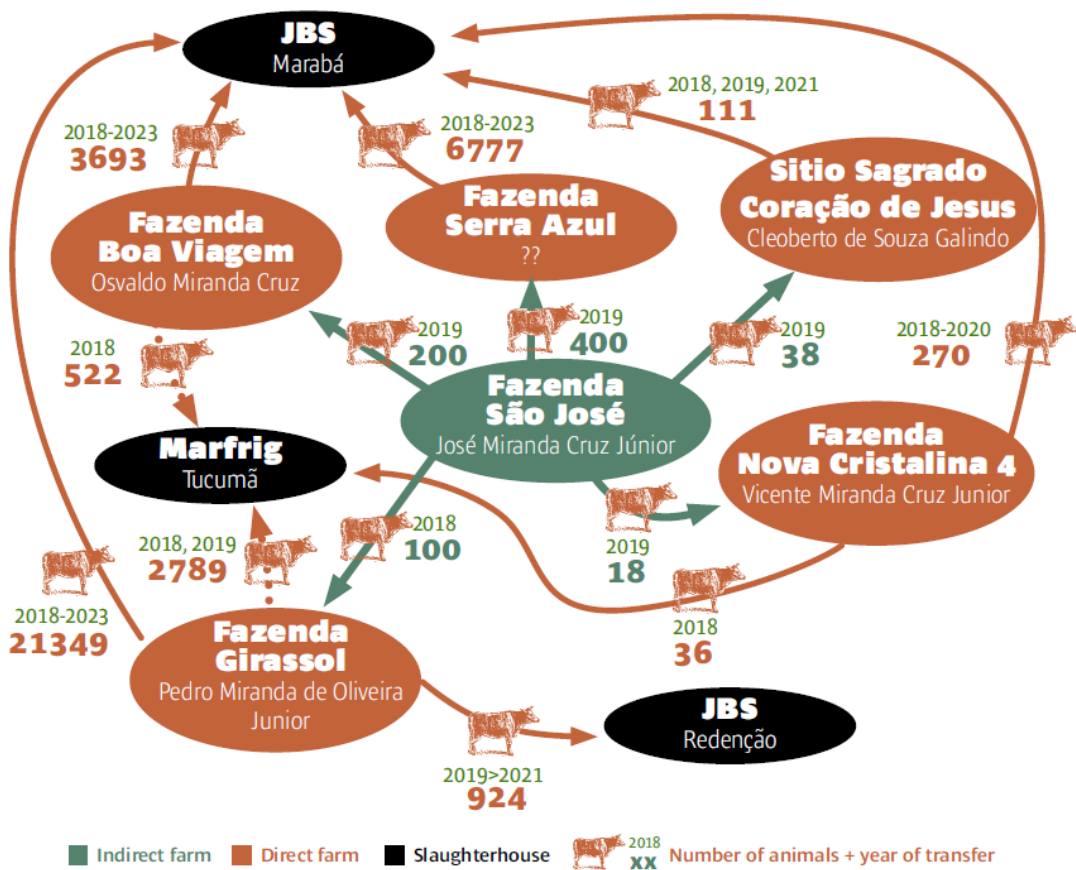

June 2023

February 2024



Source: Imagery ©2023 Planet Labs Inc.

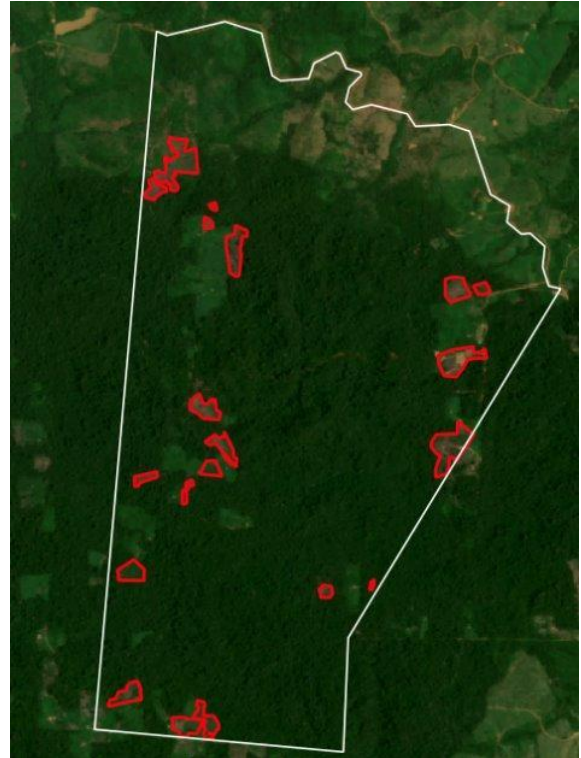

Source: Imagery ©2024 Planet Labs Inc.

Legend

-  Deforestation Area
-  Farm Boundary