

Property

Fazenda São Joaquim I

Peixoto de Azevedo, Mato Grosso

Amazon biome

CAR: MT-5106422-8A82D4C96C3A4CC983BE321F9311DCC2 and MT-5106422-8339B434C661427990A3571489E2DFCC

SIGEF/SNCI: 9501141482370

Area property (ha): 2,296

Coordinates property: -10.37019, -53.84066

Cleared Area

Coordinates clearance: -10.36259, -53.83101

340 hectares

39 fires alerts

period clearance: Aug to Oct 2022

Inside Forest Code's protected areas: Yes

340 ha inside declared Legal Reserve and APP

Type of vegetation: Ombrophilous Open Forest

Priority for Biodiversity Conservation: High

Conservation area(s) (overlapping or bordering): -

Indigenous Territories (overlapping or bordering): -

Imagery: limits of the property (blue) limits of the cleared area (red)

August 2022



Source: Imagery ©2022 Planet Labs Inc.

October 2022



Source: Imagery ©2022 Planet Labs Inc.

Fire
14th September 2022

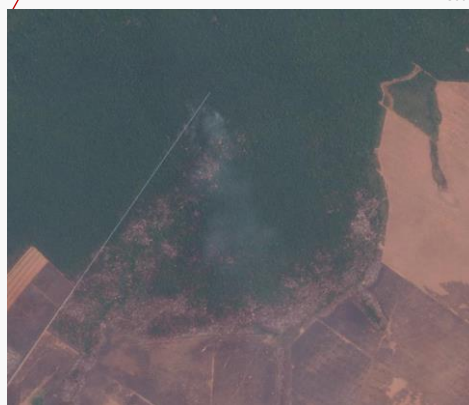

Source: European Union - EO Browser Copernicus Sentinel data 2022

Environmental fines and embargoes			
Embargoes:	No	-	
Environmental fines:	No	-	-
Ownership and other linked properties			
Ownership:	Luís Alberto Donin		
Company group:	No active linked companies found		
Linked properties:	3 other linked properties, totaling at least 2,035 ha. In Peixoto de Azevedo (MT): Fazenda São Joaquim II e III (1,145 ha), Fazenda São Sebastião (620 ha). In Matupá (MT): Fazenda Alegrete (270 ha)		
Supply chain links			
Main Commodities	Beef		
Confirmed supply chain link, level of certainty, and soy trader/ beef processor	Yes	Medium	JBS, Minerva
Companies' reply	<p>JBS: "Less than 30% of the alleged properties have ever been JBS suppliers". "Our analysis found no irregularities at the time of last purchase".</p> <p>Minerva: Fazenda São Joaquim I (indirect supplier) and Fazenda Tanabi (direct suppliers have "no commercial relationship with the Company". Fazenda Selva de Pedra "is listed in the company's registration system" and "is eligible for commercialization based on the social and environmental criteria adopted by the Company".</p>		
Soy	Main exporters (municipality)	-	
	Warehouses (50 km radius)	-	
	Supply chain links & details:	-	
Beef	Main traders (municipality)	JBS (48%), Vale Grande (29%), Marfrig (12%), others (11%)	
	Slaughterhouses (sourcing from the municipality)	7 slaughterhouses sourced cattle from Peixoto de Azevedo (MT) in 2021, e.g., 3 owned by JBS (Colider, Confresa, and Barra dos Garças - all in MT)	
	Supply chain links & details:	Indirectly supplied cattle to 3 JBS slaughterhouses (Alta Floresta, Pontes e Lacerda, and Araputanga - MT) in 2018 and 2019 through Fazenda Lagoa da Mata (Carlinda - MT) and Fazenda Tanabi (Porto Esperidião - MT). Indirectly supplied 2 Minerva slaughterhouses (Várzea Grande and Mirassol d'Oeste - MT) in 2018 and 2019 through Fazenda Selva de Pedra (Denise - MT) and Fazenda Tanabi (Porto Esperidião - MT)	
Other supply chain links and details:	-		
General comments			
<p>Luis Alberto Donin was involved in the murdering of 3 people in Matupá in 1990 (known as the "Chacina de Matupá"). He was initially sentenced for the triple homicide in 2011, but the decision was cancelled in 2021 due to lack of evidence (1). He owned a gas station in Matupá (MT) which is no longer active (2). The CAR declaration of Fazenda São Joaquim I (Peixoto de Azevedo - MT) is under analysis and was declared by Luis Alberto Donin and Paulo Cesar Donin (3).</p>			
<p>(1) https://g1.globo.com/mt/mato-grosso/noticia/2021/08/12/tjmt-determina-novo-juri-a-um-dos-condenados-pela-chacina-de-matupa.ghtml (2) https://cnpj.biz/37457314000128 (3) https://geoportal.sema.mt.gov.br/#/</p>			