

Fazenda Santa Angelina II - Cáceres, Mato Grosso

Property			
Fazenda Santa Angelina II			
Cáceres, MT		Cerrado	biome
CAR:	MT-5102504-6275807181544765B67A1AB83C6305AF (Validated) and MT-5102504-4E062852AEE54C9DA9724A08E690043C (Under analysis), both declared by Willian Elias Daher and others (same person in the Sigef/Snci/Sncr databases)	SIGEF/SN CI:	9020120916002
Area property (ha):	4,063	Property coordinates:	-15.9782, -57.1768
Ownership and other linked properties			

Ownership:	Willian Elias Daher and others		
Company group:	Gd Empreendimentos (real estate company registered in São Paulo - SP)		
Linked properties:	Bordering with one other property in Cáceres - MT: Fazenda Santa Angelina I		
Cleared Area			
Clearance coordinates:	-15.99241,-57.17586		
531	hectares	Clearance period:	November 2023 to March 2024 (ongoing)
26,538	tons of CO₂		
-	fires alerts		
Inside Forest Code's protected areas:	Yes	43	Legal Reserve
Type of vegetation:	Wooded savannah	Priority for Biodiversity Conservation:	Very high
Remaining vegetation	2,533 ha		
Indigenous Territories (overlapping or bordering):	-		
Environmental fines and embargoes			
Embargoes:	No	-	
Environmental fines:	Yes	Five environmental fines in December 2003 on the property fazenda Santa Angelina I in Cáceres (MT). Of the five fines mentioned, one was issued for the illegal clearing of 960 hectares of Cerrado vegetation, one was issued for the unlicensed burning of 200 hectares of farm waste, one was issued for the unauthorized clearing of 100 hectares for the exploitation of wood chips, one was issued for the unauthorized extraction and storage of wood chips, and one was issued for the unauthorized construction of a dam on an unnamed stream.	BRL 254,708 (USD 49,237)
Supply chain links			

Indirect supplier to:	Minerva Foods Paranatinga (SIF 2500) and Marfrig Várzea Grande (SIF 2015)¹⁰
Supplying meat to:	Carrefour, Grupo Mateus, Casino/GPA, Sendas/Assaí

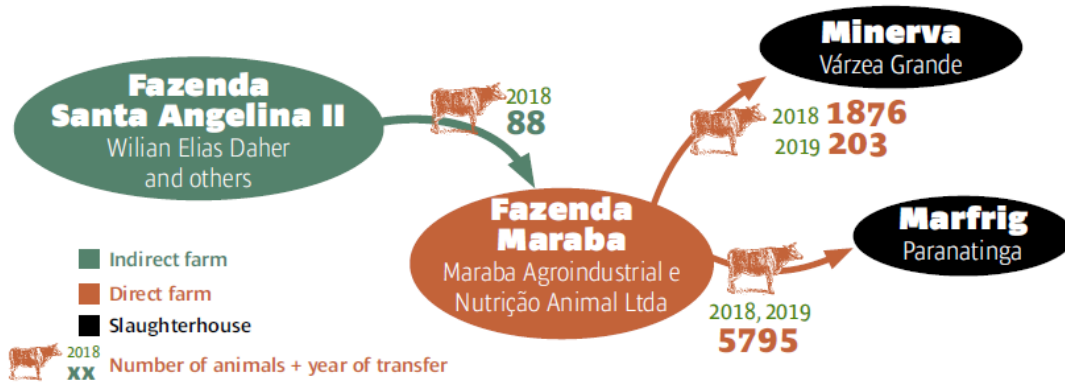

March 2023



Source: Imagery ©2023 Planet Labs Inc.

March 2024

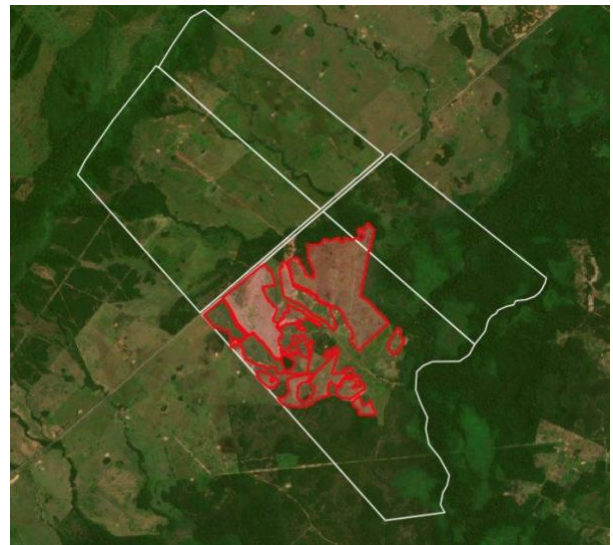

Source: Imagery ©2024 Planet Labs Inc.

Legend

- Deforestation Area
- Farm Boundary

¹⁰ At the time of the transfers we identified, Minerva was operating the Várzea Grande unit (now operated by Marfrig, SIF 2015) and Marfrig was operating the Paranatinga unit (now operated by Minerva, SIF 2500).