

Fazenda Querência - Aquidauana, Mato Grosso do Sul

Property			
Fazenda Querência			
Aquidauana, MS		Pantanal	biome
CAR:	MS-5001102-C3597CFF49CB48788FE56F79A206D241	SIGEF/SN CI:	90702200237 20
Area property (ha):	27,439	Property coordinates:	-19.3778, -55.4243
Ownership and other linked properties			
Ownership:	Mauro Correa Lima		
Company group:	Santa Rosa Participações Societarias Ltda (non-financial holding company) registered in Campo Grande - MS;		
Linked properties:	Two properties in Aquidauana (MS) totaling 6,205 hectares: Fazenda Caldeirão (2,818 ha) and fazenda Futuro (3,387 ha).		
Cleared Area			
Clearance coordinates:		-19.39677, -55.40151	
558	hectares	Clearance period:	August 2023 to February 2024
27,837	tons of CO₂		
10	fires alerts		
Inside Forest Code's protected areas:	No	-	-
Type of vegetation:	Wooded savanna	Priority for Biodiversity Conservation:	Very high
Remaining vegetation		15,783 ha	
Indigenous Territories (overlapping or bordering):		-	
Environmental fines and embargoes			

Embargoes:	Yes	One embargoed area totaling 102.6 hectares at Fazenda Querência for illegal deforestation issued by IBAMA in ¹¹	
Environmental fines:	Yes	Illegal deforestation of 102.6 hectares at Fazenda Querência ¹²	BRL 515,000,00 (USD 99,553,465)
Supply chain links			
Direct supplier to:	JBS Campo Grande (SIF 1662)		
Supplying meat to:	Carrefour, Grupo Mateus, Casino/GPA, Sendas/Assaí		



August 2023

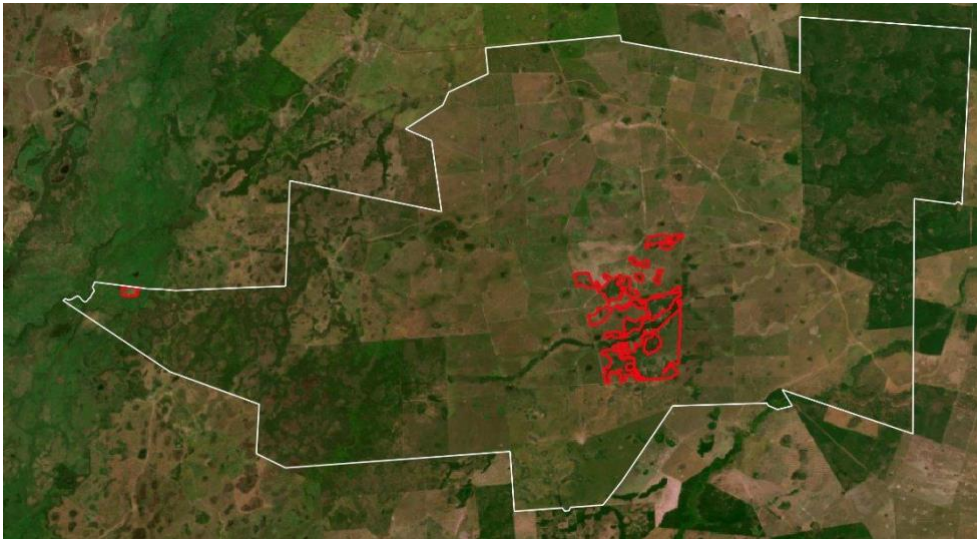

Source: Imagery ©2023 Planet Labs Inc.

March 2024

¹¹ Dados abertos Ibama, see:

https://dadosabertos.ibama.gov.br/dados/SIFISC/termo_embargo/termo_embargo/termo_embargo.html

¹² Servicos Ibama, Consulta de Autuações Ambientais e Embargos, see:

<https://servicos.ibama.gov.br/ctf/publico/areasembargadas/ConsultaPublicaAreasEmbargadas.php> (CPF: 008.319.211-53)

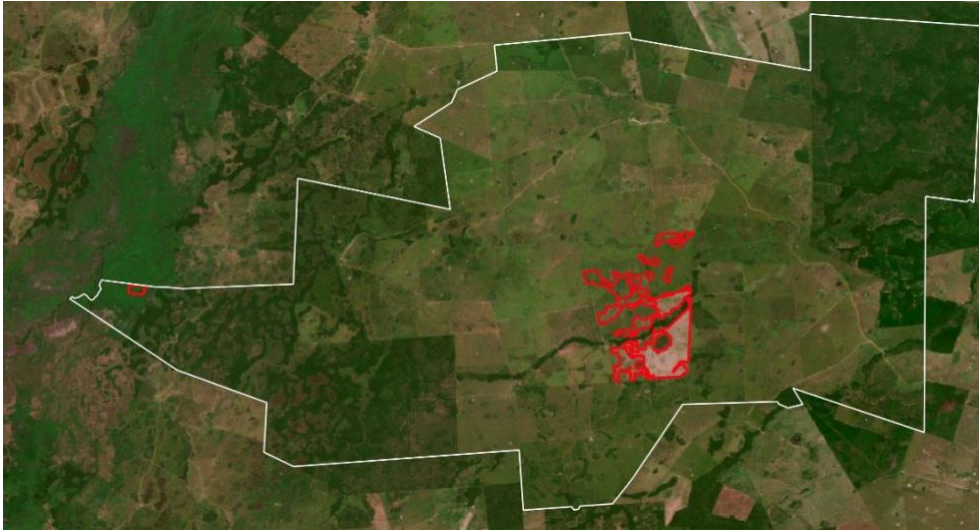

Source: Imagery ©2024 Planet Labs Inc.

March 2024



Source: Imagery ©2024 Planet Labs Inc.



3.4. Fazenda São José - Marabá, Pará