

Indigenous Territory Urubu Branco (Tapirapé)

Indigenous Territory Urubu Branco (Tapirapé)			
Confresa, Mato Grosso		Amazon biome	
Area property (ha):	167,533	Indigenous population:	Tapirapé people
Cleared Area			
40,443 hectares		Period clearance:	January to November 2022

Since 2003, farmers who occupy areas in the Indigenous Territory Urubu Branco have been demanding a partial annulment of the demarcation of the territory, which was homologated in 1998. In June 2021, the Supreme Court confirmed the decision that determined the removal of non-indigenous people from the territory (1). In June 2022, the Federal Court in Mato Grosso convicted Funai and the Brazilian government to pay BRL 4 million in financial compensation for collective moral damages to the indigenous community Tapirapé due to the delay in the removal of illegal occupants from the territory (2). Farmers and squatters' activities inside the indigenous territory have caused fires, deforestation, and illegal logging, a situation that has worsened during the Covid pandemic (3).

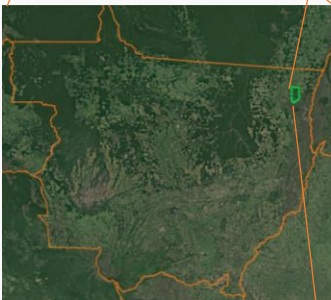

Mato Grosso state

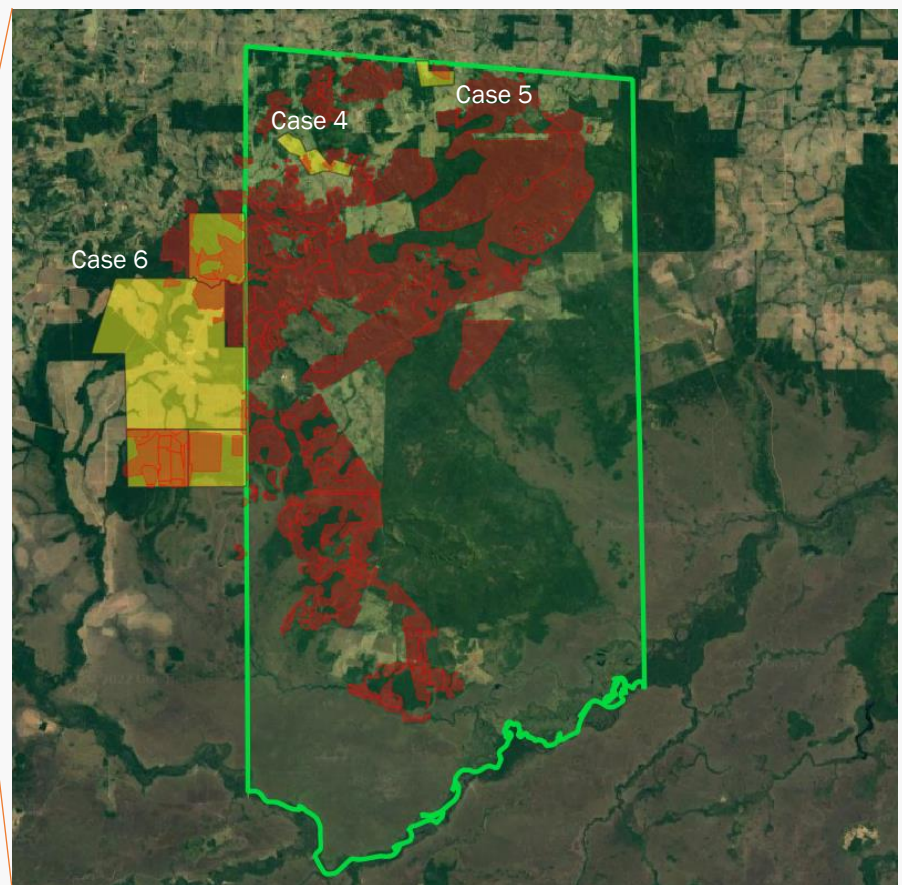

- (1) <https://cimi.org.br/2021/02/invasores-devem-ser-retirados-terra-indigena-urubu-branco-confirma-stf> and <https://www.mpf.mp.br/mt/sala-de-imprensa/noticias-mt/a-pedido-do-pgr-supremo-restabelece-decisao-que-determina-retirada-de-nao-indigenas-da-ti-urubu-branco-em-mt>
- (2) <https://www.mpf.mp.br/mt/sala-de-imprensa/noticias-mt/funai-e-uniao-terao-que-pagar-r-4-mi-por-danos-morais-a-comunidade-indigena-tapirape-de-urubu-branco-mt> and <https://www.mpf.mp.br/mt/sala-de-imprensa/Documentos%20para%20link/inicia-acp.pdf>
- (3) <https://cimi.org.br/2020/05/pandemia-madeireiros-invadem-terra-indigena-urubu-branco/>

Property	
Fazenda Pé da Serra	
Confresa / Santa Terezinha, Mato Grosso	Amazon biome
CAR: MT-5107776-8591F06FFAF84DA684556545D093E105	
Area property (ha): 385	Coordinates property: -51.24773, -10.46008

Cleared Area	
Coordinates clearance:	-51.23902, -10.45905
68 hectares	period clearance: Apr to Sep 2022
- fires alerts	
Inside Forest Code's protected areas: Yes	68 ha inside declared Legal Reserve
Type of vegetation: Forested Savanna	Priority for Biodiversity Conservation: No
Conservation area(s) (overlapping or bordering): -	
Indigenous Territories (overlapping or bordering): TI Urubu Branco (Tapirapé people)	

Imagery: limits of the property (blue) limits of the cleared area (red)

April 2022

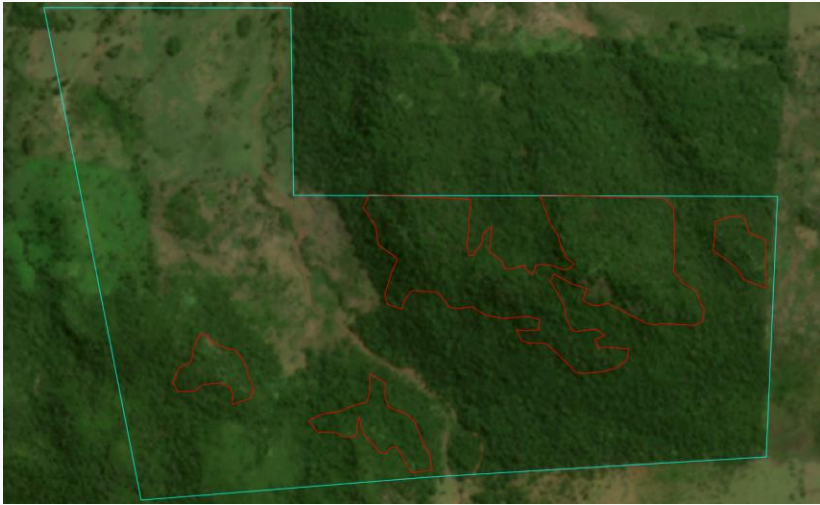

Source: Imagery ©2022 Planet Labs Inc.

September 2022

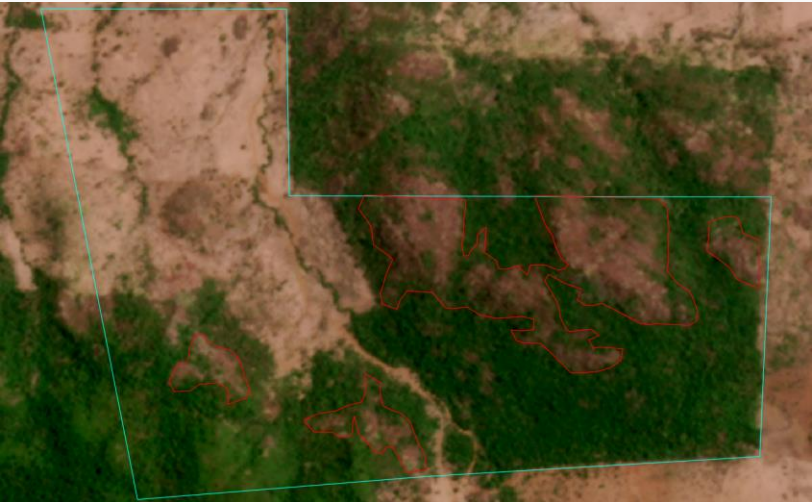

Source: Imagery ©2022 Planet Labs Inc.

Environmental fines and embargoes			
Embargoes:	No	-	
Environmental fines:	No	-	-
Ownership and other linked properties			
Ownership:	Elci Xavier De Resende		
Company group:	Remaq Locação e Serviços de Máquinas para Construção Ltda (CNPJ: 47.459.184/0001-16)		
Linked properties:	1 linked property in São Félix do Xingu (PA): Fazenda Nova Aliança (3,337 ha)		
Supply chain links			
Main Commodities	Beef		
Confirmed supply chain link, level of certainty, and soy trader/ beef processor	Yes	Medium	JBS
Soy	Main exporters (municipality)	Viterra (70%), Cargill (19%), Amaggi (11%)	
	Warehouses (50 km radius)	11 warehouses, including: 1 owned by Louis Dreyfus	
	Supply chain links & details:	-	
Beef	Main traders (municipality)	JBS (80%), Marfrig (10%), others (10%)	
	Slaughterhouses (sourcing from the municipality)	Supplies cattle to 11 different slaughterhouses, including: 2 owned by JBS (Confresa - MT and Barra do Garças - MT), and 1 by Marfrig (Nova Xavantina - MT)	
	Supply chain links & details:	A linked property, Fazenda Nova Aliança (São Félix do Xingu - PA) directly supplied JBS (Santana do Araguaia - PA) in 2020, and indirectly supplied JBS (Santana do Araguaia and Redenção - PA) through Fazenda Galope, Fazenda Renascer (São Félix do Xingu - PA), Fazenda São Sebastião (Santana do Araguaia - PA), Fazenda Itatiaia (São Félix do Xingu - PA), Fazenda Bela Vista (Cumaru do Norte - PA) and Fazenda Elshaday (São Félix do Xingu - PA) in 2018 and 2019. The linked property Fazenda Nova Aliança also indirectly supplied Frigol (São Félix do Xingu - PA) through Fazenda Bela Vista (Cumaru do Norte - PA) in 2018	
Other supply chain links and details:	-		
General comments			
A Public Civil Action by the Federal Prosecutor Office lists Elci Xavier de Rezende as one of the landowners financially compensated after the official recognition of the Indigenous Territory Urubu Branco in 2003 (1).			
(1) https://www.mpf.mp.br/mt/sala-de-imprensa/Documentos%20para%20link/inicia-acp.pdf			