

Property

Fazenda Nazaré & Fazenda Campo Largo

Mirador, Maranhão

Cerrado biome

CAR:

MA-2106706-F5379AF40609470CA589DD709F88CE79,
MA-2106706-2311586B944D4550B8E70A80C1BDABEA

SIGEF/ 9999979037015,
SNCI: 9999979220995

Area property (ha): 3,419

Coordinates property: -6.08695, -44.70033

Cleared Area

Coordinates clearance: -6.08623, -44.69499

2,306 hectares

115,246 tons of CO₂

5 fires alerts

period clearance: Apr to Jul 28, 2023

Inside Forest Code's
protected areas:

Yes

729 ha inside declared Legal Reserve

Type of
vegetation:

Wooded Savanna

Priority for Biodiversity Conservation:

No

Conservation area(s) (overlapping or bordering):

-

Indigenous Territories (overlapping or bordering):

-

Imagery: limits of the property (blue), limits of the cleared area (red)

April 2023

July 2023



Source: Imagery ©2023 Planet Labs Inc.

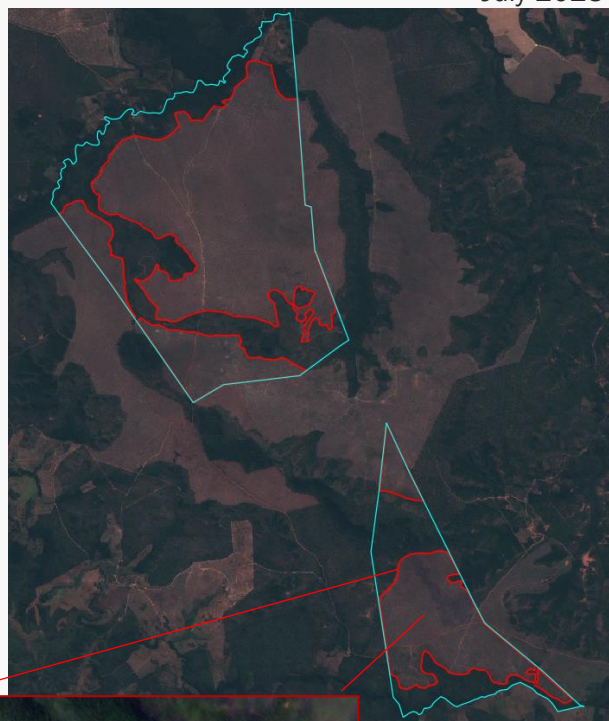

Source: Imagery ©2023 Planet Labs Inc.

Fires

26 June 2023



Source: European Union -
EO Browser Copernicus
Sentinel data 2023

Environmental fines and embargoes			
Embargoes:	No	-	
Environmental fines:	No	-	-
Ownership and other linked properties			
Ownership:	Pedara Agropecuária Industrial e Comércio		
Company group:	Afagro Avarandado Forte Agropecuária (Ribeiro Gonçalves - PI, Recife - PE,), Afapisa Avarandado Forte Agropecuária do Piauí (Recife - PE, Ribeiro Gonçalves - PI), Floriano Agropecuária (Floriano - PI), Touro Agropecuária (Guaranhuns - PE, Recife - PE), Touro Agropastoril (Recife - PE, Riachão - MA, Luís Eduardo Magalhães - BA)		
Linked properties:	1 other linked property in Mirador (MA): Fazenda Vão do Lameirão (1,790 ha)		
Supply chain links			
Main Commodities	Beef		
Confirmed supply chain link, level of certainty, and soy trader/ beef processor	No	-	-
Soy	Warehouses (50 km radius)	3 warehouses owned by individuals and local storage companies/cooperatives	
	Supply chain links & details:	-	
Beef	Slaughterhouses (sourcing from the municipality)	-	
	Supply chain links & details:	-	
Other supply chain links and details:		-	
General comments			
<p>Pedara Agropecuária Industrial e Comércio, owned by Francisca Maria Leite Servian, is registered in Itaperuçu Mirim - MA and Recife - PE as cattle producers (1). Other people linked to the company are Ricardo Servian (deceased) (2) and Luciano Celso Pontes de Paiva. Ricardo Servian is mentioned as a cattle producer with properties in the states of Piauí, Maranhão, Goiás and Bahia (3).</p>			
<p>(1) https://www.consultasocio.com (2) https://www.jusbrasil.com.br/processos/461717530/processo-n-081XXX-0420214050000-do-trf05 (3) https://vitamais.com.br/noticias/geral/integracao-lpf-e-destaque-no-pecforum/365</p>			