

Indigenous Territory Apyterewa (Parakanã)

Indigenous Territory Apyterewa (Parakanã)			
São Félix do Xingu, Pará		Amazon biome	
Area property (ha):	773,470	Indigenous population:	Parakanã people

Cleared Area

10,437 hectares Period clearance: January to November 2022



The Indigenous Territory Apyterewa was second in deforested area between 2018 and 2019 among all the Indigenous Territories in Brazil. A MapBiomas survey requested by Repórter Brasil shows that approximately 98% of the cleared native vegetation of the Indigenous Territory was covered by pasture for cattle raising (1). The area is being occupied illegally since 2007 when the territory was officially recognized by the Federal Government. In 2020, a group of illegal occupants promoted violent protests in the area (2). In 2021, there were some not confirmed news that the Federal Government authorized the reopening of the roads inside the Indigenous Territory to support invaders of the area (3). A recent report from Mongabay includes statements from Parakanã people affirming that the invasion and deforestation of the area increased after the Brazilian elections in October 2022, which confirmed the end of Bolsonaro's government on 31 December 2022 (4).

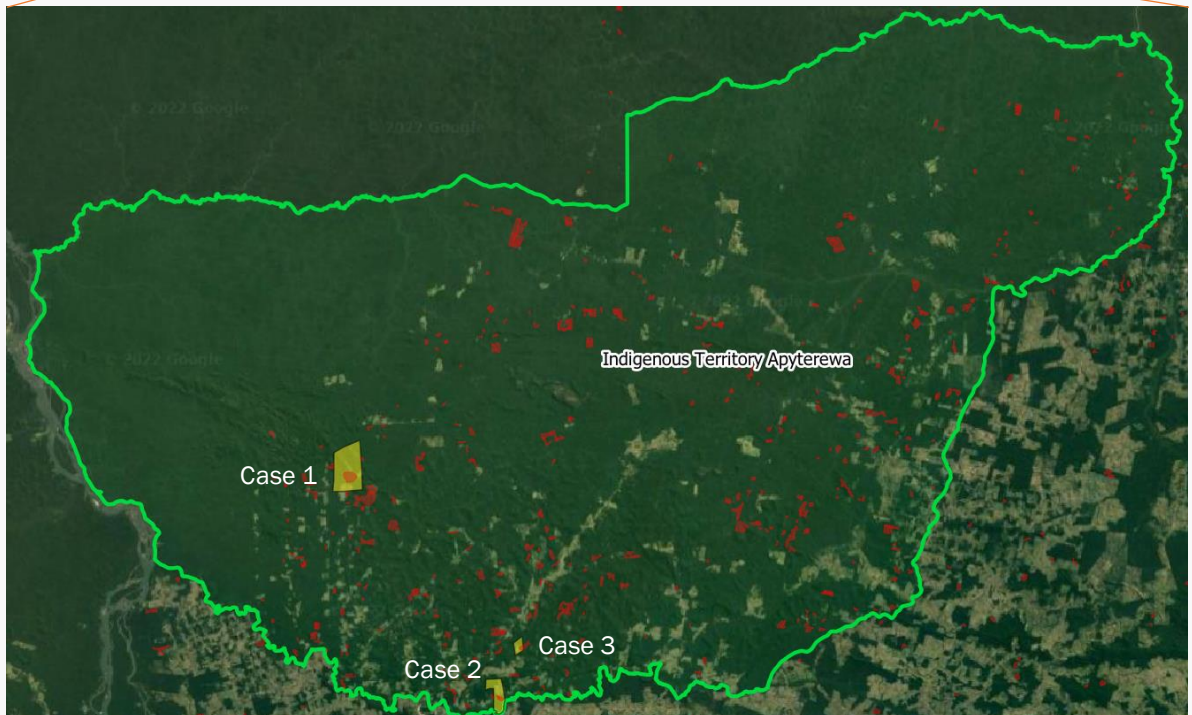

Pará state

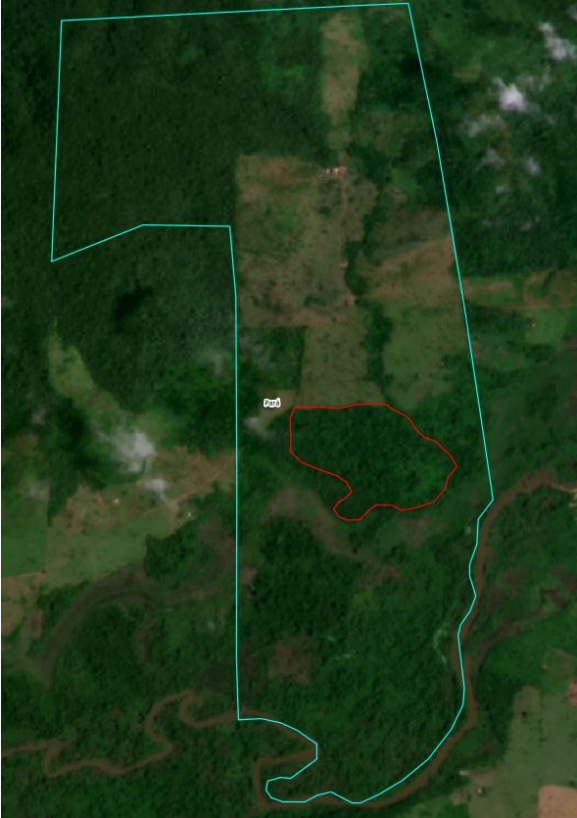

- (1) <https://reporterbrasil.org.br/2022/09/gado-criado-ilegalmente-em-terra-indigena-no-para-abastece-jbs-e-frigor/>
- (2) <https://g1.globo.com/pa/para/noticia/2020/11/19/invasores-de-terra-indigena-no-para-cercam-base-do-governo-federal-contra-acao-de-desintrusao.ghtml>
- (3) <https://anovademocracia.com.br/noticias/16228-pa-militar-autoriza-estrada-em-meio-a-ti-apyterewa>
- (4) https://news.mongabay.com/2022/12/in-brazils-amazon-land-grabbers-scramble-to-claim-disputed-indigenous-reserve/?mc_cid=9d2e135e9d&mc_eid=171f2a937d

Property	
Fazenda Fé em Deus	
São Félix do Xingu, Pará	Amazon biome
CAR: PA-1507300-106F138973F34632BB9B46B58C9A62D8	
Area property (ha): 647	Coordinates property: -52.15634, -6.00398
Cleared Area	
Coordinates clearance:	-53.15326, -6.00956
39 hectares	period clearance: Feb to Mar 2022
9 fires alerts	
Inside Forest Code's protected areas: No	- -
Type of vegetation: Ombrophilous Dense Forest	Priority for Biodiversity Conservation: No
Conservation area(s) (overlapping or bordering):	Close by three nature conservation areas: Área de Proteção Ambiental Triunfo do Xingu, Parque Nacional da Serra do Pardo, and Reserva Extrativista Rio Xingu
Indigenous Territories (overlapping or bordering):	TI Apyterewa (Parakanã people)
Imagery: limits of the property (blue) limits of the cleared area (red)	
February 2022	
	March 2022
	
Source: Imagery ©2022 Planet Labs Inc.	Source: Imagery ©2022 Planet Labs Inc.

Environmental fines and embargoes				
Embargoes: No -				
Environmental fines:	Yes	2 environmental fines for obstruct the investigation of environmental crimes inside the Indigenous Territory Apyterewa in December 2020	BRL 83,000	
Ownership and other linked properties				
Ownership:		Adelson Costa da Cruz		
Company group:		No linked company identified		
Linked properties:		No other linked properties		
Supply chain links				
Main Commodities		Beef		
Confirmed supply chain link, level of certainty, and soy trader/ beef processor		Yes	Medium	JBS
Soy	Main exporters (municipality)	[Domestic consumption - 100%]		
	Warehouses (50 km radius)	-		
	Supply chain links & details:	-		
Beef	Main traders (municipality)	Frigol (42%), Marfrig (35%), JBS (10%), Mercúrio Alimentos (5%), others (8%)		
	Slaughterhouses (sourcing from the municipality)	Supplies cattle to 23 different slaughterhouses, including: 5 owned by JBS (Eldorado do Carajás, Redenção, Santana do Araguaia, Carajás, and Tucumã, all in Pará), and 1 by Marfrig (Tucumã - PA)		
	Supply chain links & details:	Indirectly supplied JBS (Tucumã - PA) and Frigol (São Félix do Xingu - PA) in 2019 through the property Fazenda Valdirene Pereira Gomes (São Félix do Xingu - PA)		
Other supply chain links and details:		-		
General comments				
<p>Adelson is the president of the 'Associação dos Pequenos Agricultores Rurais do Projeto Paredão', and led a movement against the expansion of the Indigenous Territory Apyterewa in 2011 (1). In 2020, he was cited in a report from FUNAI as someone that do not support the invasion of land grabbers in the territory (2). The Environmental Agency of Pará (SEMA - PA) cancelled the CAR declaration of Fazenda Fé com Deus because the property is inside the Indigenous Territory Apyterewa (3).</p>				
<p>(1) https://www.zedudu.com.br/colonos-da-regio-apyterewa-interditam-a-pa-279-em-ourilndia-do-norte/ (2) https://www.camara.leg.br/proposicoesWeb/prop_mostrarintegra;jsessionid=node0a4path1kt1831b54cuu2uecb44149519.node0?codteor=1958704&filename=Tramitacao-RIC+1646/2020 (3) https://monitoramento.semas.pa.gov.br/ldi/pesquisa/pesquisarComCar?codigolmovel=PA-1507300-106F.1389.73F3.4632.BB9B.46B5.8C9A.62D8</p>				